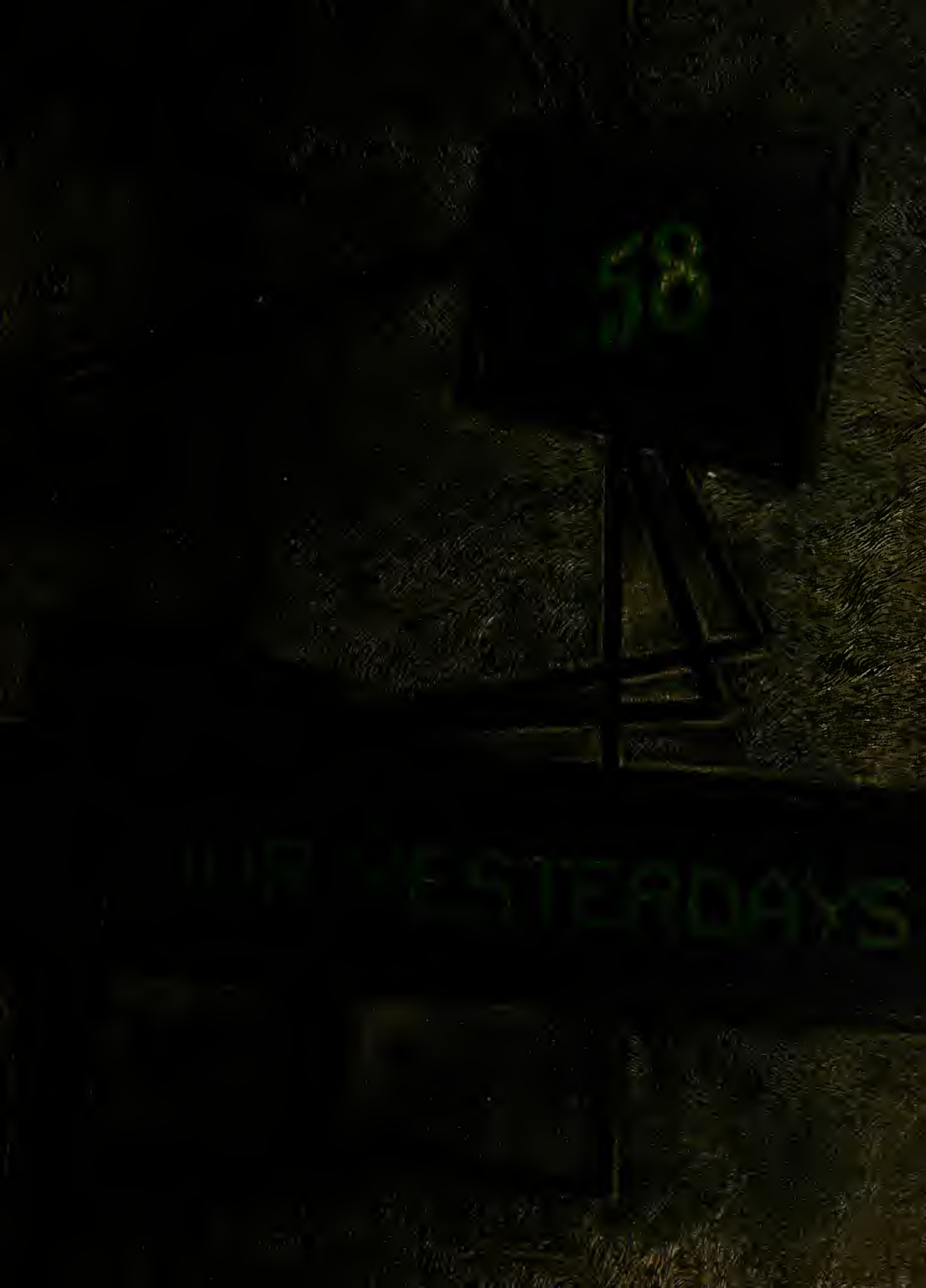
58
OUR YESTERDAYS

GEN

ALLEN COUNTY PUBLIC LIBRARY
3 1833 00064 3558

GENEALOGY
977.201
AD1BEQ
1958

Digitized by the Internet Archive
in 2011 with funding from
E-Yearbook.com

http://www.archive.org/details/ouryesterdays1958bern

From the
Senior Class of
BERNE-FRENCH HIGH SCHOOL
Berne, Indiana

Our Yesterdays

1958

Dedication

Mrs. Marhenke has served the students of this school as teacher, sponsor, and guide. Not only in her teaching of English but also in her faithful services as class sponsor, she has been and still is a vital part of Berne-French High School. With her patience and kindness she has helped to make our high school days more enjoyable and profitable.

We are proud and sincerely happy to dedicate "Our Yesterdays" 1958, to Mrs. Marhenke.

Yearbook Staff

A NOTE OF THANKS . . .

I wish to thank my associate editor for his assistance, the staff for their fine work, my advisor for his valuable supervision and advice, and the advertisers and sponsors for their splendid cooperation and generous support.

HELEN RUMPLE

Editor	HELEN RUMPLE	*Business Manager*	TOM KIRCHHOFER
Associate Editor	MELVILE SPRUNGER	*Circulation Manager*	LINDA RAUDENBUSH
Advertising Manager	TOM STEURY	*Circulation Assistant*	DON MESHBERGER
Advertising	DEANNA SIPE	*Photographer*	ALAN YODER
Advertising	BRYCE WINTEREGG	*Sports Editor*	TONY YODER
Advertising	DIANN HABEGGER	*Music Editor*	ALICE JOAN SPRUNGER
Literary Editor	SALLY VON GUNTEN	*Alumni Editor*	VIOLET BAUMGARTNER
Class Reporter	AMY EICHER	*Alumni Editor*	PHYLLIS VELEZ
Calendar Reporter	BETTE SMITH	*Typist*	AGNES SPRUNGER

Advisor CHARLES THARP

A record of
How we work
How we play
How we live together . . .

SHELL

BOYS

faculty

Administration

EARL M. WEBB
Superintendent
A.B., Earlham College
M.A., Chicago University
Berne School, 30 years

CLAREN NEUENSCHWANDER
Principal
Miami University
Indiana University
B.S., Butler University
M.S., Ball State Teachers College
Berne High School, six years
Social Studies

SCHOOL BOARD

Left to right: Secretary Alfred Clauser, President Leslie Lehman, Howard Bluhm, Elmer Isch, Treasurer Raymond Moser.

BETH BLUE
A.B., Indiana University
M.A., Indiana University
Berne High School, 17 Years
English, Latin, Library

FREEMAN BURKHALTER
B.Mu.Ed., Northwestern University
M.Mu., Northwestern University
Ed.D., Teachers College, Columbia University
Berne High School, 21 Years
Orchestra, A Cappella

WILLIAM H. SPURGEON
A.B., Central Normal
M.A., Ball State
Berne High School, 29 Years
Mathematics, Science

NORMA JONES
B.S., Texas State College for Women
Graduate Study, Texas State College for Women
Berne High School, 4 Years
Physical Education, Health, Safety

GLADYS CHRISMAN
A.B., Ball State
Indiana University
Berne High School, 15½ Years
Art

EUGENE SPRUNGER
Goshen College
B.S., Purdue University
Berne High School, 3 Years
Vocational Agriculture, Biology

LAYKE SCHERRY
B.S., Central Normal
M.S., Indiana University
Berne School, 10 Years
English, Drivers' Training

SURENA MARHENKE
A.B., Heidelberg College
Ball State
I.U. Extension
Berne High School, 4 Years
English

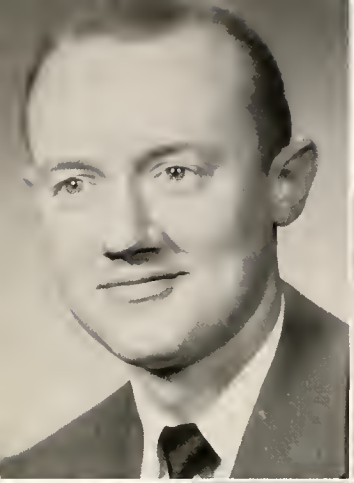

CHARLES THARP
B.S., Taylor University
M.S., Ball State
University of New Mexico
Berne High School, 8 Years
Mathematics

PANSY STOUT
B.S., Ball State
Berne High School, 1 Year
Home Economics

ALLEN WALKER
B.A., Indiana University
M.S., Indiana University
Berne High School, 2 Years
Social Studies, Math

EVERETT RENNER
B.S., Ball State
Graduate Study, Ball State
Berne High School, 12 Years
Commercial Studies

NANCY WASSON
A.B., Hanover College
Berne High School, 1 Year
Social Studies, Spanish

RALPH CLARK
B.S., Ball State
Berne High School, 2½ Years
Industrial Arts

WOODROW INKS
A.B., Indiana Central College
M.A., Indiana University
Berne High School, 1 Year
Social Sciences, English

RALPH KEM
B.S., Ball State
M.M., Northwestern
Berne School, 2 Years
Band, Music—Grades 1-6

WILLIAM ANDERSON
B.A., Earlham College
M.A., Ball State
Berne High School, 1 Year
History, Coach, Physical Education

PAUL GEHMAN
A.B., Grace College
Berne High School, 1 Year
Speech, Journalism, English

BARBARA SPRUNGER
A.B., Bluffton College
Ball State
Goshen College
M.S., Indiana University
Berne School, 7 Years
Grade 6

JAMES YODER
B.S., Goshen College
M.A., Ball State
Berne School, 7 Years
Grade 6

J. I. HALL
B.S., Ball State
Berne School, 14½ Years
Grade 5

JERRY SPRUNGER
B.S., Ball State
Berne School, 1 Year
Grade 5, Assistant Coach

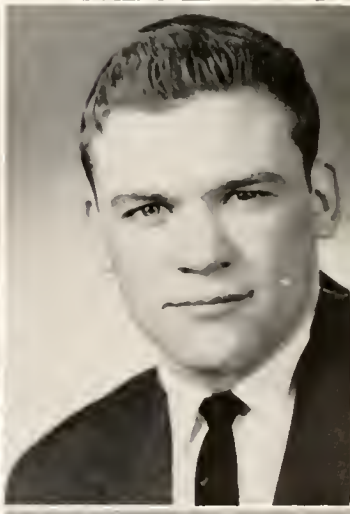

HELEN ATZ
B.S., Ball State
M.A., Ball State
Berne School, 32 Years
Grade 4

JO TAKATS
B.S., Ball State
Graduate Study, Ball State
Berne School, 2 Years
Grade 4

HILDA LEHMAN
B.S., Wheaton College
M.A., Northwestern University
Berne School, 38 Years
Grade 3

ESTHER HIRSCHY
B.S., Huntington College
M.A., Ball State
Berne School, 10 Years
Grade 3

MARY SCHLAGENHAUF
Graduate Teachers' College, Indianapolis
B.S.. Butler University
M.A., Ball State
Berne School, 10 Years
Grade 2

FRANCES L. ANDERSON
B.S., Manchester College
M.A., Ball State
Berne School, 1 Year
Grade 2

JEANETTE SPRUNGER
B.S., Ball State
M.A., Ball State
Berne School, 27 Years
Grade 1

MARCELLA SCHERRY
Graduate Indiana Central College
Ball State
Berne School, 6 Years
Grade 1

MRS. RAY DIEHL
Butler High School
Secretary, 2½ Years

JANE CLAUSER
Berne High School
Secretary, 1 Year

seniors

President ..... ALAN ISCH
Vice President ..... DON MESHBERGER
Secretary ..... LINDA RAUDENBUSH
Treasurer ..... NEVA VON GUNTEN

CLASS MOTTO

If We Rest, We Rust

CLASS COLORS

Ebony and Gold

CLASS FLOWER

Red Rose

DAVID ALLSPAW

Napoleon was a little man, too.

Training Choir 1; Masque and Gavel 1; Baseball Manager 2, 3, 4; Basketball Manager 2, 3, 4; Class Play 3, 4; Spanish Club 2, 3; Track Manager 3, 4; Supreme Court Judge 2, 3, 4; Art Club 4; Speech Club 4; Cross Country Manager 2, 3, 4.

LEONARD BALSIGER

Don't take life too seriously, you'll never get out alive.

Masque and Gavel 3; FFA 1, 2, 3, 4; Intramurals 2, 3; Crop Judging Team 2, 3; Dairy Judging Team 2, 3; Rifle Club 3, 4; Pep Club 2, 3; Land Judging 2, 3; Parliamentary Procedure 1, 2, 3, 4.

GENE BAUMGARTNER

Not afraid of work, but not in sympathy with it.

A Cappella 2; Training Choir 2; Masque and Gavel 1; Class Play 4; Track 1; FFA 4; Poultry and Egg Judging Team 3; Livestock Judging Team 4; Crop Judging Team 1; Dairy Judging Team 1; Leaves Judging Team 1; Rifle Club 1; Speech Club 1; Pep Club 1.

VIOLET BAUMGARTNER

Never idle, never still, always smiling, always will.

A Cappella 2, 3, 4; Training Choir 1, 2, 3; Annual Staff 4; Masque and Gavel 2, 3; Class Play 3; Class Judge 3; GAA 1, 2, 4; Pep Club 3, 4.

GARY BEATY

In spite of what the learned say, I will keep my opinions.

A Cappella 1, 2, 3, 4; Class President 3; Basketball 3, 4; Class Play 3, 4; FFA 1, 2, 3, 4; Vegetable Judging Team 1, 2, 3; Livestock Judging Team 2, 3, 4; Crop Judging Team 3, 4; Dairy Judging Team 2; Leaves Judging Team 1, 2, 3, 4; Speech Club 4; Cross Country 2, 3, 4; Insect Judging Team 3; Parliamentary Procedure 2, 3, 4.

MARGARET BIXLER

She puts all her troubles in the bottom of her heart, then sits on the lid and smiles.

A Cappella 3, 4; Training Choir 2, 3; Masque and Gavel 2, 3; Class Play 3, 4; Latin Club 3, 4; Bible Club 3; Speech Club 4; GAA 2, 3; Pep Club 2, 3, 4.

VIRGINIA CLAUSER

Twinkling eyes, a merry laugh, and also Tony's better half.

Orchestra 2, 3; Band 2, 3; GAA 1, 2, 3, 4; A Cappella 2, 3, 4; Training Choir 1, 2; Quartet 2, 3, 4; Masque and Gavel 2, 3; Business Club 4; Cheerleader 3, 4; Bible Club 3.

AMY JO EICHER

Full of fun is Amy Jo; That is why we love her so.

A Cappella 2, 3, 4; Training Choir 2; Newspaper Staff 4; Annual Staff 4; Class Treasurer 3; Trio 3, 4; Quartet 2, 3, 4; Masque and Gavel 2, 3; Class Play 3, 4; Latin Club 3, 4; Art Club 1; Bible Club 3; Speech Club 4; GAA 1, 2, 3, 4; Pep Club 4.

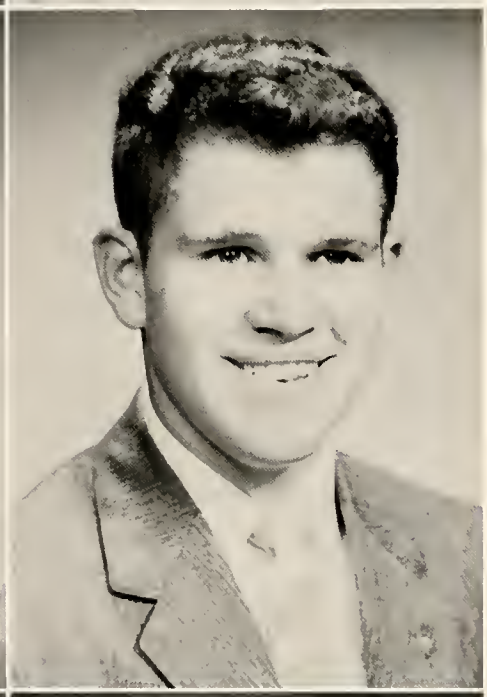

DIANN HABEGGER

The brightness of her eyes would shame the stars.

Band 1, 2, 3; A Cappella 2, 3, 4; Training Choir 1, 2; Annual Staff 4; Pep Band 2, 3; Trio 3, 4; Quartet 2, 3, 4; Masque and Gavel 2, 3; Class Play 3, 4; Latin Club 3, 4; Bible Club 3; GAA 1, 2, 3, 4; Pep Club 4.

JOHN HAECHER

Would rather make history than study it.

A Cappella 4; Training Choir 2, 4; Masque and Gavel 2, 3; Rifle Club 3, 4; Baseball 3; Class Play 4; Intramurals 1, 2; Speech Club 4.

ALAN ISCH

I like the pretty girls and such, but I'm afraid to show it much.

Class President 4; Masque and Gavel 3; Student Council 2; Class Play 3, 4; FFA 1, 2, 3, 4; Intramurals 1, 2, 3; Vegetable Judging Team 1, 2, 3; Livestock Judging Team 1, 2, 3, 4; Crop Judging Team 1; Dairy Judging Team 1; Leaves Judging Team 2, 3, 4; Rifle Club 3, 4; Student Council Cabinet 3; Speech Club 4.

DONALD ISCH

In a quiet unassuming way, he contributes something every day.

FFA 1, 2, 3, 4; Intramurals 2, 3, 4; Crop Judging Team 1, 2, 3, 4; Dairy Judging Team 3, 4; Leaves Judging Team 1, 2; Rifle Club 4; Pep Club 3, 4.

TERRY JONES

Grades, not girls, have been my mark.

Latin Club 4; FFA 2, 3, 4; Crop Judging Team 1, 2, 3, 4; Dairy Judging Team 1, 2, 3, 4; Rifle Club 3; Insect Judging 3, 4; Parliamentary Procedure 2, 3, 4.

CAROLE KIPFER

It's not that she loves study less, but that she loves fun more.

A Cappella 3, 4; Training Choir 2, 3; Masque and Gavel 2, 3; Student Council 4; Class Play 4; Bible Club 3; GAA 4; Pep Club 3, 4.

RICHARD KIPFER

It's wonderful to do nothing and rest afterwards.

Class Play 4; FFA 1, 2, 3, 4; Intramurals 3; Poultry and Egg Judging Team 3, 4; Crop Judging Team 1, 2; Livestock Judging Team 1, 2, 3, 4; Dairy Judging Team 1, 2; Leaves Judging Team 1, 2; Rifle Club.

THOMAS KIRCHHOFER

A wonderful boy and everyone's friend; To his likeable ways there is no end.

Band 1, 2; A Cappella 2, 3, 4; Training Choir 2; Annual Staff 4; Class President 1; Masque and Gavel 2; Class Play 3, 4; Latin Club 3, 4; Track 2, 3, 4; Cross Country 3, 4; Art Club 4.

ERNEST KUNTZ

Roll on, old world, and I'll roll with you.

A Cappella 4; Training Choir 2; Baseball 3, 4; Basketball 4; Class Play 4; Intramurals 2; Canteen Manager 4; Business Club 4.

DONNA LEHMANN

What's life without a little mischief?

Orchestra 1, 2, 3, 4; Latin Club 2, 3; A Cappella 3, 4; Training Choir 2; Newspaper Staff 4; Masque and Gavel 3; Bible Club 3; GAA 1, 2, 3; Pep Club 3, 4.

DWIGHT LEHMAN

Teachers don't recognize a genius when they see one.

Band 2, 3, 4; A Cappella 3, 4; Training Choir 3; Basketball Statistician 2, 3; Class Play 4; Latin Club 3, 4; Intramurals 2, 3; Art Club 2; Rifle Club 3, 4; Speech Club 4.

MARIETTA LEHMAN

Haste makes waste.

Band 2, 3, 4; A Cappella 4; Training Choir 1, 2; Masque and Gavel 2; Latin Club 2, 3; Bible Club 3; Speech Club 4; GAA 2, 4; Pep Club 3, 4.

NORMA LEHMAN

Whatever is worth doing at all is worth doing well.

Orchestra 1, 2, 3, 4; A Cappella 3, 4; Training Choir 3; Class Treasurer 1; Trio 2; String Quartet 1, 2, 3, 4; Spanish Club 2, 3; Public Speaking Contest 4; Bible Club 3; Speech Club 4; GAA 1, 2; Pep Club 3, 4.

RHONA LEHMAN

Quiet, never has much to say, Friendly and nice in every way.

Band 3, 4; A Cappella 3, 4; Training Choir 3, 4; Pep Band 3; Bible Club 3; GAA 3; Pep Club 4.

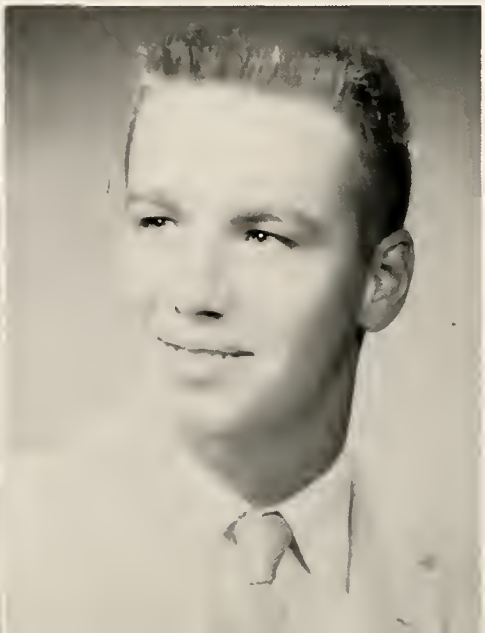

EVAN LIECHTY

If worry were the only cause of death, he'd live forever.

A Cappella 4; Training Choir 4; Masque and Gavel 2; Spanish Club 1; Speech Club 4.

STEVE LIECHTY

School would be fine without classes or teachers.

A Cappella 3, 4; Training Choir 3; Newspaper Staff 4; Masque and Gavel 2, 3; Baseball 2, 3, 4; Class Play 4; FFA 1, 2; Rifle Club 3, 4; Speech Club.

MARY MARTIN

Not so tall, really quite small; dear and sweet and loved by all.

A Cappella 4; Training Choir 4; Newspaper Staff 4; Pep Club 4; Warsaw High School 1; Butler High School 2, 3.

DON MESHBERGER

If lines on his face appear, 'twill be from laughter and good cheer.

A Cappella 4; Training Choir 2, 3; Annual Staff 4; Class Vice President 4; Masque and Gavel 3; Class Play 4; FFA 1, 2, 3, 4; Intramurals 1, 2; Crop Judging Team 2, 3, 4; Dairy Judging Team 3, 4; Bible Club 3; Rifle Club 3, 4; Speech Club 4.

JOAN MEYER

The thinkingest thinker that ever thunk.

Orchestra 1, 2, 3, 4; A Cappella 3, 4; Training Choir 3; String Ensemble 4; Masque and Gavel 3; Speech Club 4; Pep Club 3, 4.

CONNIE MINNICH

When joy and duty clash, let duty go to smash.

A Cappella 2, 3, 4; Training Choir 2, 3; Newspaper Staff 4; Trio 2, 3; Masque and Gavel 2, 3; Bible Club 3; GAA 2, 4; Pep Club 4; Vocal Solo 1, 2, 3, 4; Small Choir 2; Business Club 4.

JOYCE MOSER

She is not difficult to please.

A Cappella 4; Training Choir 4; Masque and Gavel 3; Pep Club 2, 3, 4; Secretary of Music Organizations 4.

ALICE NEUENSCHWANDER

While I am yet above the ground, ye shall hear me.

A Cappella 2, 3, 4; Training Choir 2; Masque and Gavel 2, 3; Class Play 3; Latin Club 2, 3; GAA 1, 2, 4; Pep Club 3, 4; Business Club 4.

CAROL NEUENSCHWANDER

In every way a girl sa clever; A great success, a failure never.

A Cappella 2, 3, 4; Training Choir 1, 2; Masque and Gavel 2, 3; Class Play 4; Latin Club 2; Bible Club 3; GAA 1, 2, 3, 4; Pep Club 3, 4; Business Club 4.

LINDA RAUDENBUSH

I will be educated when I get my Mrs. degree.

Orchestra 3, 4; Band 1, 2, 3; A Cappella 2, 3, 4; Training Choir 2, 3; Annual Staff 4; Class Secretary 3, 4; Trio 3, 4; Quartet 2, 3, 4; Masque and Gavel 2, 3; Class Judge 2; Bible Club 3; Pep Club 3, 4.

LYNN RENNER

Happy-go-lucky, fair and free; Nothing there is that bothers me.

A Cappella 3, 4; Training Choir 2; Masque and Gavel 3; Class Play 4; GAA 1, 2, 3, 4; Pep Club 3, 4; Business Club 4.

HOWARD ROSS

Never think, you might disturb your mind.

Livestock Judging Team 2; Crop Judging Team 2; Dairy Judging Team 2; Leaves Judging Team 1, 2; Rifle Club 4; Speech Club 4.

HELEN RUMPLE

Ready ta work, Ready to play; Ready to serve, Wherever she may.

Band 2, 3; A Cappella 4; Annual Staff 4; Masque and Gavel 3; Class Play 3; Latin Club 3, 4; Speech Club 4; Pep Club 3, 4.

JYLAIN RYF

Her heart is in the Navy.

A Cappella 4; Masque and Gavel 3; Twirler 1, 2, 3, 4; Art Club 4; Pep Club 3, 4.

DANA SCHINDLER

If you can't say what you think, why think?

A Cappella 3, 4; Training Choir 1, 2, 3; Masque and Gavel 2, 3; Bible Club 3; GAA 1, 2, 3, 4; Pep Club 3, 4; Business Club 4; Assistant Canteen Manager 4.

JEAN SIMON

If sweetness is a fault, hers is a great one.

A Cappella 4; Training Choir 4; Latin Club 3, 4; Bible Club 3; Speech Club 4; GAA 3; Pep Club 3, 4; Canteen 4; Adams Central High School 1½.

DEANNA SIPE

Indiana's loss, Ohio's gain.

Band 1, 2, 3; A Cappella 3, 4; Training Choir 1, 2, 3; Class Secretary 2; Masque and Gavel 2, 3; Bible Club 3; Pep Club 2, 3, 4; Business Club 4.

BETTE SMITH

A smile for every girl and two for every boy.

Orchestra 2, 3, 4; Band 1, 2, 3; A Cappella 3, 4; Training Choir 2; Annual Staff 4; Class Treasurer 2; Masque and Gavel 2, 3; Student Council 4; Latin Club 3, 4; Cheerleader 3, 4; Bible Club 3; GAA 1, 2, 3.

AGNES SPRUNGER

Her fingers are like elves; A dance on the keys.

Orchestra 1, 2, 3, 4; Band 1, 2, 3, 4; A Cappella 3, 4; Annual Staff 4; Pep Band 2, 3, 4; Piano Ensemble 1, 2; Piano Solo 1, 2, 3; Drum Ensemble 4; Masque and Gavel 3; Class Play 4; Art Club 1, 2; Bible Club 3; Speech Club 4; GAA 1, 2, 3; Pep Club 3, 4.

ALICE SPRUNGER

Mighty sweet, mighty wise; Fun just twinkles in her eyes.

A Cappella 3, 4; Training Choir 2; Newspaper Staff 4; Annual Staff 4; Instrumental Ensemble 1; Masque and Gavel 3; Class Play 4; Latin Club 3, 4; Piano Solo 1, 3; Public Speaking Contest; Bible Club 3; Speech Club 4; Pep Club 3, 4.

MELVILLE SPRUNGER

You can't keep a good man down.

Orchestra 1, 2, 3, 4; Band 1, 2, 3, 4; Annual Staff 4; Pep Band 2, 3, 4; Instrumental Ensemble 2, 3; Trio 1, 2, 3; Quartet 3; Intramurals 1, 2, 3; Business Club 4.

REGINA SPRUNGER

None but herself could be her parallel.

Band 1, 2, 3, 4; Orchestra 1, 2, 3, 4; A Cappella 3, 4; Training Choir 1, 2; Newspaper Staff 4; Pep Band 3, 4; Masque and Gavel 2, 3; Class Play 4; Latin Club 2, 3; Bible Club 3; GAA 1, 2, 3, 4; Pep Club 3, 4.

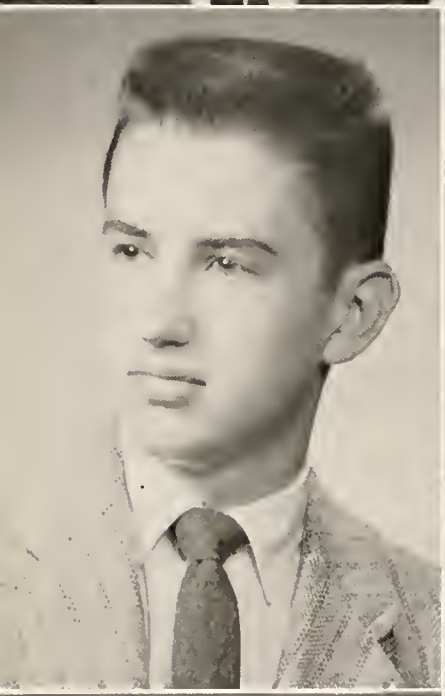

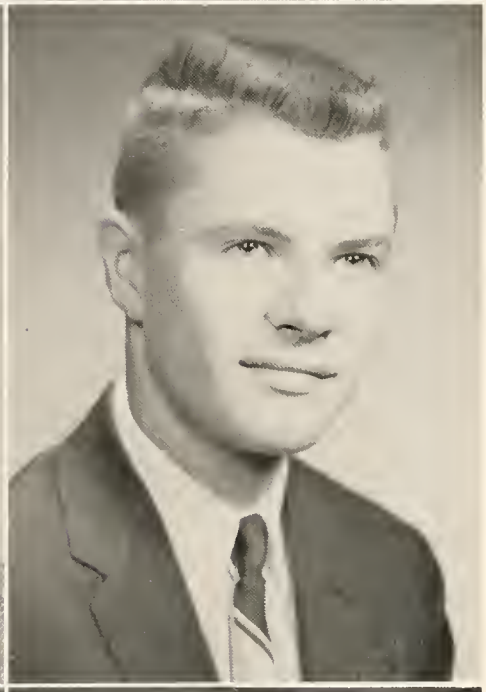

FRED STAHLY

Oh, my! My love affairs!

A Cappella 4; Training Choir 2, 4; Class Vice President 2; Masque and Gavel 2; Baseball 2, 3, 4; Basketball 3, 4; Track 2, 3, 4; Class Judge 4; Art Club 1, 2; Rifle Club 4; Speech Club 4.

TOM STEURY

An able leader, a brilliant mind, quotes like his are hard to find.

A Cappella 2, 3, 4; Training Choir 2; Annual Staff 4; Class Vice President 3; Masque and Gavel 2, 3; Student Council 2, 3, 4; Baseball 3, 4; Basketball 4; Class Play 3, 4; Bible Club 3; Speech Club 4.

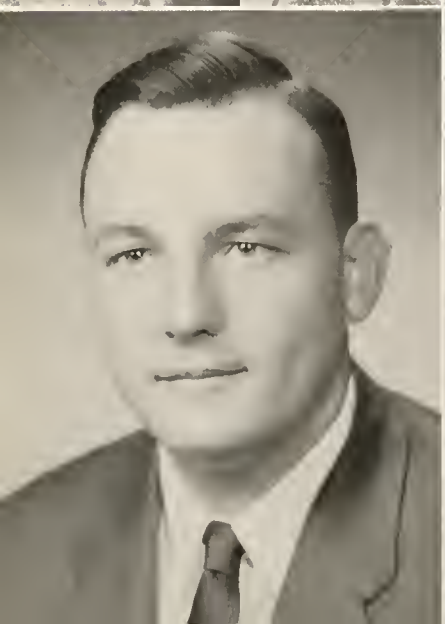

CHARLES STUDLER

He wouldn't walk around the corner to see the world blow up.

Orchestra 1; Basketball Manager 2; Track Manager 2; Rifle Club 3, 4; Speech Clnh 4.

PHYLLIS VELEZ

A good-natured person is nice to have around.

A Cappella 4; Training Choir 2; Annual Staff 4; Masque and Gavel 2, 3; Spanish Club 1; Pep Club 2, 3, 4.

NEVA VON GUNTEN

A smile with the intent to do mischief.

Band 3, 4; A Cappella 3, 4; Class Treasurer 4; Pep Band 3, 4; Instrumental Ensemble 4; Student Council 3; Bible Club 3; Speech Club 3; GAA 4; Pep Club 3, 4; Geneva High School 1, 2.

SALLY VON GUNTEN

The only way to have a friend is to be one.

A Cappella 3, 4; Training Choir 1, 2; Annual Staff 4; Masque and Gavel 2, 3; Class Play 4; Latin Club 3, 4; GAA 4; Speech Club 4; Pep Club 3, 4.

BRYCE WINTEREGG

I belong to the union, my books are closed at night.

A Cappella 3, 4; Training Choir 3; Newspaper Staff 3; Annual Staff 4; Class President 2; Masque and Gavel 2, 3; Track 2, 3, 4; Student Council 1; Basketball 3, 4; Class Play 3, 4; Intramurals 1, 2; Rifle Club 3.

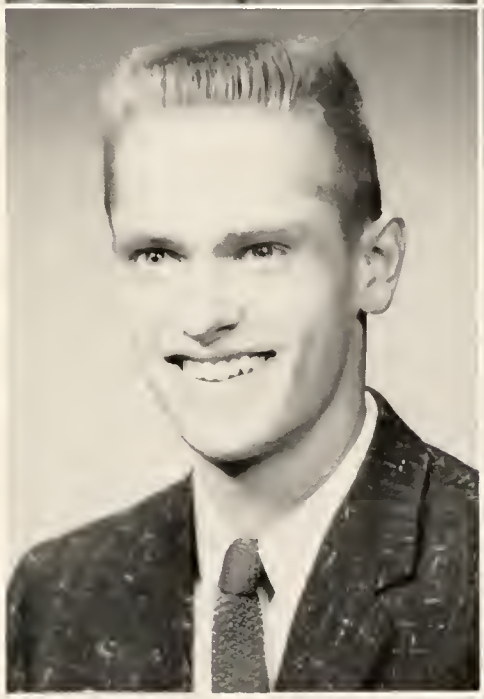

ALAN YODER

What greater problem is there than girls?

Orchestra 2, 3; Band 1, 2, 3, 4; A Cappella 2, 3, 4; Training Choir 1, 2; Newspaper Staff 4; Annual Staff 4; Class Vice President 2; Pep Band 1, 2; Masque and Gavel 2, 3; Track 1, 2, 3, 4; Baseball 3, 4; Rifle Club 3; Basketball 3, 4; Class Play 4; Cross Country 2; Bible Club 3; Intramurals 1, 2; Business Club 4; Class Judge 2, 3, 4.

TONY YODER

Around the block and there she is; The girl that he can call all his.

Orchestra 2, 3; Band 1, 2, 3, 4; A Cappella 2, 3, 4; Training Choir 1, 2; Newspaper Staff 4; Annual Staff 4; Class Vice President 1; Pep Band 1, 2; Masque and Gavel 2, 3; Student Council 2; Baseball 3, 4; Basketball 4; Class Play 4; Business Club 4; Track 3, 4; Intramurals 1, 2; Class Judge 2, 3; Bible Club 3; Rifle Club 3.

Last Will and Testament

We, the Senior Class of 1958, having an abundance of talent, intelligence, integrity wish to leave the same behind by bestowing these values in our last will and testament.
To the faculty, we will patience, having used your generous supply.
To the Juniors, we will our seats of supremacy as a Senior Class.
To the Sophomores, we will our ability to put on an act of innocence.
To the Freshmen, we will the ability to initiate, as you were initiated.

I, DAVID ALLSPAW, will the privilege of buying Mr. Spurgeon cokes to anyone who can achieve the honor.
I, LEONARD BALSIGER, will my straight hair to MIKE BAUSERMAN.
I, GENE BAUMGARTNER, will my carefree attitude to TERRY AUGSBURGER.
I, VIOLET BAUMGARTNER, will my sweet and quiet manner to JUDY NUSSBAUM.
I, GARY BEATY, will my argumentative powers to any challenger.
I, MARGARET BIXLER, will my short walk to school to GAIL EGLY.
I, VIRGINIA CLAUSER, will my blond hair and blue eyes to ROZELLA PFISTER.
I, AMY JO EICHER, will my horse, saddle, and spurs to LOUISE LEHMAN.
I, DIANN HABEGGER, will my love for "Taylor" tots to all children lovers.
I, JOHN HAECKER, will my trodden path to the office to WAYNE MILLER.
I, ALAN ISCH, will my "Mohawk haircut" to SIDNEY STUCKY.
I, DONALD ISCH, will my quietness to GARY BAILEY.
I, CAROLE KIPFER, will my position as secretary of the student council to my successor.
I, RICHARD KIPFER, will my love for giving speeches to JEAN GROVE.
I, THOMAS KIRCHHOFER, will my artistic talents to LES AUGSBURGER.
I, ERNEST KUNTZ, will my position as canteen manager to anyone who has the patience.
I, DONNA LEHMANN, will the ability to acquire an M.R.S. degree without changing my name to my sister, WANDA.
I, DWIGHT LEHMAN, will my independent attitude to KENNY KIPFER and PERRY ISCH.
I, MARIETTA LEHMAN, will my never-ending giggle to KATHLEEN AMSTUTZ.
I, NORMA LEHMAN, will my qualities to strive for the best in schoolwork to RONNIE ZERKEL.
I, RHONA LEHMAN, will my pleasing smile to WANDA BROOKS.
I, EVAN LEICHTY, will my nickname of "Brains" to MARVIN ZIMMERMAN.
I, STEVE LIECHTY, will my front-row seat in classes to TOM REYNOLDS.
I, MARY MARTIN, will my quiet walk to ROD SCHWARTZ.
I, DON MESHBERGER, will my ability to attract girls to JAN ELZEY.
I, JOAN MEYER, will my quiet voice to ANITA SCHINDLER.
I, CONNIE MINNICH, will my ability to get my boy friend's car whenever I want it to any girl in need of a car.
I, JOYCE MOSER, will my good behavior in class to JACKIE MINNICH.
I, ALICE NEUENSCHWANDER, will my talent for never being at a loss for words to SHARON REINHARD.
I, CAROL NEUENSCHWANDER, will my ability to have enough life insurance to JIM SIPE.
I, LINDA RAUDENBUSH, will my outstanding personality to JUDY HABEGGER.
I, LYNN RENNER, will my ability to survive in my father's class to KAY SCHERRY.
I, HOWARD ROSS, will my ability to rearrange the landscape at Poplar Drive-in to anyone who can't make the turn.
I, HELEN RUMPLE, will this annual to all subscribers.
I, JYLAIN RYF, will the good fortune of being the first in my class to get a diamond to MARY LOU SPRUNGER.
I, DANA SCHINDLER, will my know-how of cars to MARY EICHER.
I, JEAN SIMON, will all my good qualities to my sister, NORMA.
I, DEANNA SIPE, will my charm and poise to JANIS LANTZ.
I, BETTE SMITH, will my love for cheerleading to ALICE NUSSBAUM.

I, AGNES SPRUNGER, will my talents in the fine arts to RON LAUTZENHEISER.
I, ALICE SPRUNGER, will my job as accompanist for musical groups to GUS WATANABE.
I, MELVILLE SPRUNGER, will my friendly disposition to BILL LEHMAN.
I, REGGIE SPRUNGER, will my appendix to anyone who is in need of them.
I, FRED STAHLY, will my worn out pockets to PHIL SPRUNGER.
I, TOM STEURY, will the position of student council president to anyone who is so honored.
I, CHARLES STUDLER, will my window ledge in the upper hall to JOHN HARTMAN and PATSY VELEZ.
I, PHYLLIS VELEZ, will the ability to work in the office all afternoon to anyone who is fortunate enough to do so.
I, NEVA VON GUNTEN, will my love for "Dull" boys to no one.
I, SALLY VON GUNTEN, will my loyalty to all Berne basketball teams to MIKE HABEGGER.
I, BRYCE WINTEREGG, will my height of 6'2" to JOHN RUMPLE.
I, ALAN YODER, will my beat-up "sax" to BONNIE AUGSBURGER.
I, TONY YODER, will my ability to get along with teachers to DAVID NEUENSCHWANDER.

Class History

Four years ago, the class of '58 made themselves known to all of Berne-French High School. To begin the climb up the ladder of success, we selected as our class officers: Tom Kirchhofer, President; Alan Yoder, Vice President; Alice Stauffer, Secretary; and Norma Lehman, Treasurer. For entertainment, we had a skating party each semester.

Amid a trail of glitter and the ringing of bells, we entered into our Sophomore year. For our class parties, we had a backward hayride and a skating party. To carry us on our way, were Bryce Winteregg, President; Fred Stahley, Vice President; Deanna Sipe, Secretary; and Bette Smith, Treasurer.

In our Junior year, we showed our talents in the field of dramatics by presenting "We Shook the Family Tree." Other highlights of the year were a skating party and a week of sack lunches in which we showed our Junior pride. Through this eventful year, our guides were Gary Beaty, President; Tom Steury, Vice President; Linda Raudenbush, Secretary; and Any Jo Eicher, Treasurer. The year was climaxed with an unforgettable Junior-Senior Reception, the theme being "Some Enchanted Evening."

At last, our Senior year came and with it many mixed emotions. To set us on our way, we had a skating party. We presented, "The Robe," as our class play. We received high praise for our work in this presentation. To take us to the top rung of the ladder of success in high school, we chose Alan Isch, President; Don Meshburger, Vice President; Linda Raudenbush, Secretary; and Neva Von Gunten, Treasurer. Then came the Junior-Senior Reception, class trip, Baccalaureate, and Commencement. It is over; and with misty eyes, we look back over the fond memories of high school days in B.F.H.S.

classes

President
JAN ELZEY

Vice President
RON LAUTZENHEISER

Secretary
SANDRA KIEFER

Treasurer
MARY EICHER

Juniors

Kathleen Amstutz
Wayne Amstutz
Leslie Augsburger

Terry Augsburger
Gerry Bailey
Mike Bauserman
Leonel Bixler
Michael Collier

Mary Eicher
Jan Elzey
Elaine Gould
Fern Hackenjos
Dave Hartman

John Hartman
Dave Johnston
Kay Jones
Sandra Kiefer
Dave Klopfenstein

Janis Lantz
Ron Lautzenheiser
Bonnie Lehman
Louise Lehman
Marilyn Lehmann

Neil Lehman
William Lehman
Curtis Liechty
Una Liechty
Janet Ludy

Keith McAlhaney
Wayne Miller
Keith Minger
Margery Moser
Anita Neunschwander

Judith Nussbaum
Judy Parr
Rozella Pfister
Sharon Reinhard
Tom Reynolds

Anita Schindler
Richard Smitley
Mary Lou Sprunger
Roxanne Sprunger
Steven Sprunger

David Stahly
Maxine Steury
Rosemarie Stout
Patsy Taylor
August Watanabe

Ina Woodruff
Joyce Wulliman
Gloria Yoder
Michael Zehr
Marvin Zimmerman

President
JIM SIPE

Vice President
JOHN HABEGGER

Secretary
JIM BLUM

Treasurer
JOCELYN SCHWARTZ

Sophomores

Leroy Adams
Marjorie Amstutz
Stan Amstutz
Bonnie Augsburger

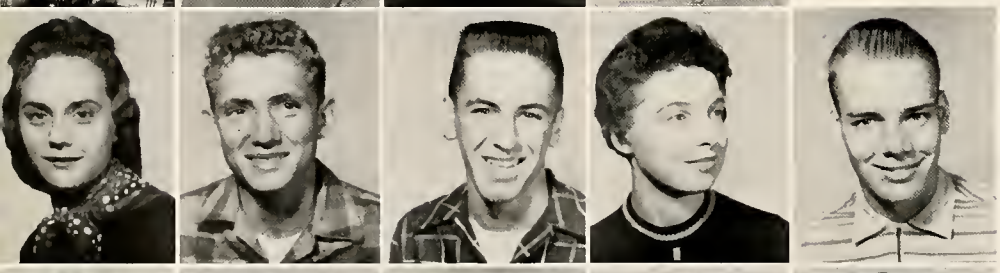

Judelle Augsburger
David Beer
Jim Blum
Wanda Brooks
Myron De Armond

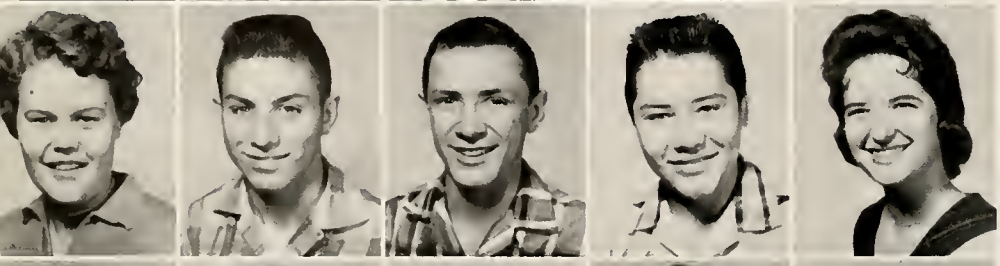

Joyce Emberlin
Duane Gerber
Roger Graber
Stanley Graber
Jean Grove

John Habegger
Judy Habegger
Mary Jane Habegger
Michale Habegger
Francis Harris

Stanley Inniger
Perry Isch
Paul Johnson
Janeil Kipfer
Karyl Kipfer

Kenny Kipfer
Katherine Knutsen
Modjeska Lehman
Wanda Lehman
Waneta Lehman

Susan Liechty
Kent Lindsey
Brooks Marble
Jerry Mason
Roger Miller

Jacqueline Minnich
Beverly Moser
Clyde Moser
Ted Neunschwander
Alice Nussbaum

Shelby Patterson
Noel Scherry
Claudia Schindler
Jocelyn Schwartz
Roger Simon

James Sipe
Beth Sprunger
David Sprunger
Gretchen Sprunger
Phil Sprunger

Loren Stauffer
Daisy Strahm
Sydney Stucky
Lydianne Stutzman
Patsy Velez

Stephen VonGunten
Gloria Weaver
Don Weidler
Ronald Zerkel
Nancy Zimmerman

Not pictured
Susan Brigner

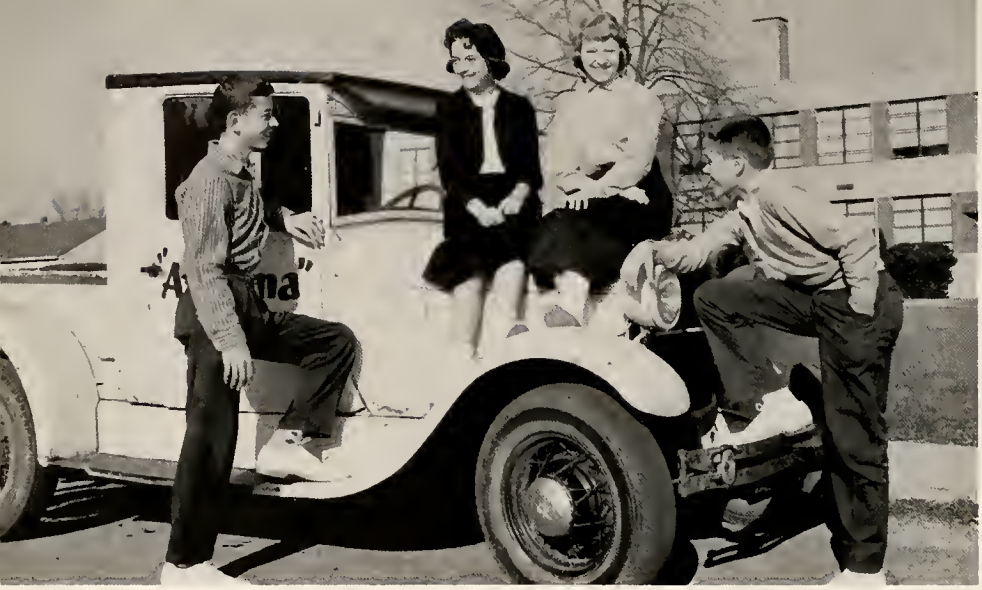

President
GEORGE LUGINBILL

Vice President
GAIL EGLY

Secretary
STANEY AUGSBURGER

Treasurer
ANITA YODER

Freshmen

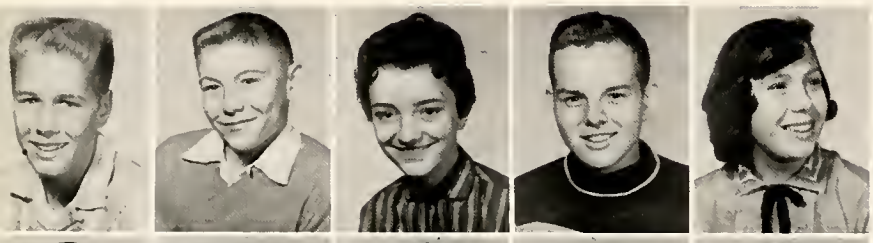

Stanley Augsburger
Myron Bauer
Sherill Beer
Sheldon Bixler
Marjorie Bricker

Judy Brooks
Daryll Burkhalter
Rochelle Burkhalter
Daniel Burry
Noreen Clark

Nancy Dague
Janet Danner
Sharon Diehl
Gail Egly
Corwin Fosnaugh

Walter Fox
Donald Gerber
Dema Hackenjos
Robert Hartman
Mike Herman

Jimmy Hill
Darrell Hornsby
Charles Isch
Glenda Jones
Rochelle Jones

Tom Kipfer
Marcia Lautzenheiser
James LeFever*
Leon Lehman
Eugene Lehman

Gregg Liechty
Judy Liechty
Marjorie Liechty
George Luginbill
Jon Marhenke

Donna Merillat
Deryl Miller
David Neuen
Jerry Nussbaum
Patrick Raudenbush

Arlene Reinhard
Dixie Ringger
John Rumple
Kay Scherry
Scherri Schug

Melvin Schwartz
Rodney Schwartz
Michael Sloan
Darlene Smitley
Ronnie Smitley

Reuben Solano
Jerry Sommer
Phyllis Speicher
Duane Sprunger
Janis Sprunger

Judson Sprunger
Michael Sprunger
Wanda Stout
Randall Stuckey
William Stutzman

Joyce Velez
Dianne VonGunten
Mary Ellen Watanabe
Eleanor Webb
Clyde Wulliman

Rita Wulliman
Anita Yoder
Gene Yoder
Jerry Zeigler
Laurence Zurcher

Not pictured
Rebecca Wengerd
Martin Wickey

Grade Eight

Steve Aschliman
Sheila Augsburger
Dennie Baumgartner
Lois Baumgartner
Charles Bentz

Kenneth Bisel
Tanya Bowman
Jane Brewster
Donald Emberlin
Nancy Jean Felber

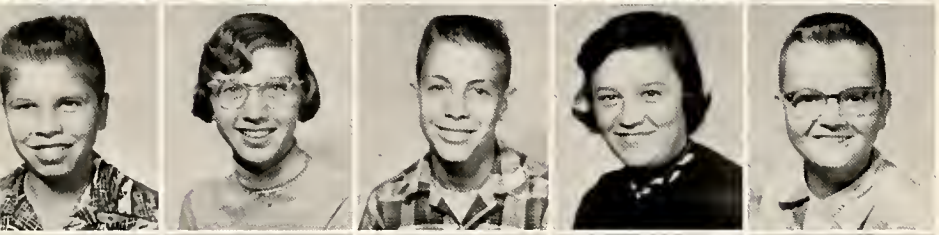

Roger Fox
Carolyn Sue Gerber
Mark Givens
Willa Kay Graber
Dwight Habegger

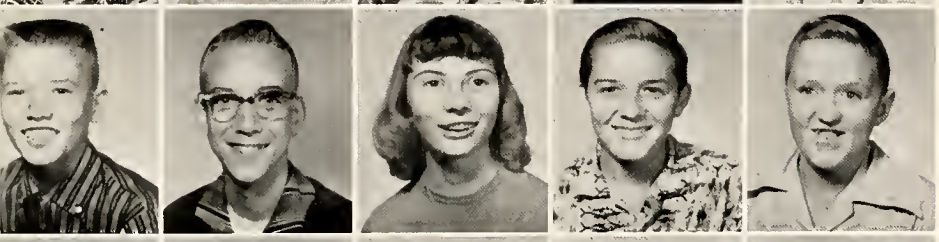

Gary Habegger
Jerry Habegger
Nancy Habegger
David Harris
Don Harsha

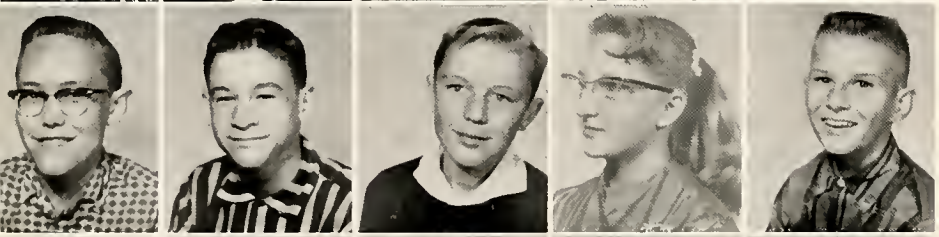

Charles Hartman
Leon Hartman
Jerry Hill
Margaret Houseman
Fred Inniger

Stanley Isch
Philip Johnston
Iris Jones
Virginia Lantz
Frank Lehman

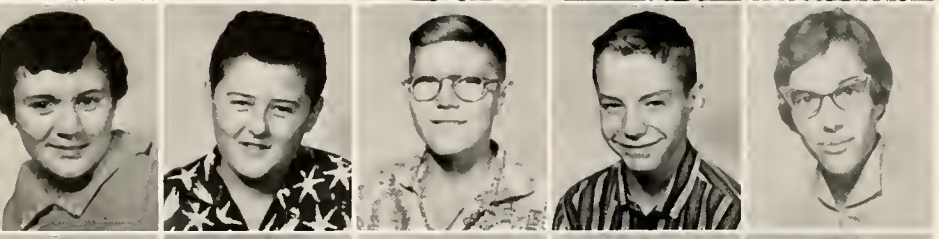

Gretchen Lehman
Wayne Lehman
Larry Leistner
Bernard Martin
Patty Matchett

Ruth Ann McAlhaney
Judy Neaderhouser
Marjorie Neuenschwander
Gareth Nussbaum
Donna Parr

Chris Renner
Sarah Jane Schindler
Eli Schwartz
Norma Joan Simon
Dick Smith

Barry Sprunger
Dale Sprunger
Lewis Sprunger
Sherryll Sprunger
Malcolm Stauffer

Susan Stauffer
Carol Steiner
Judy Vore
Carolyn Yoder
Richard Yoder

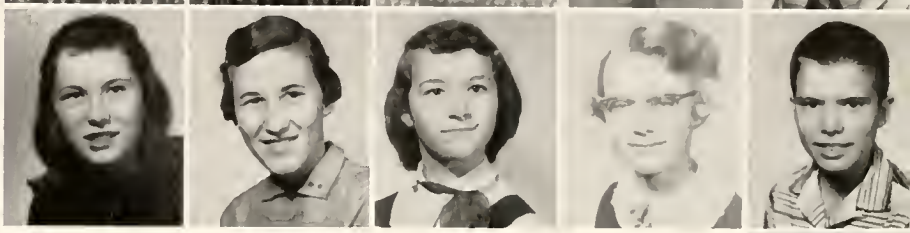

Betty Zuercher
Not pictured
Noah Wengerd

Grade Seven

Jerry Burke
Helen Eicher
Ann Fireoved
Jerry Fosnaugh
Barbara Gilliom

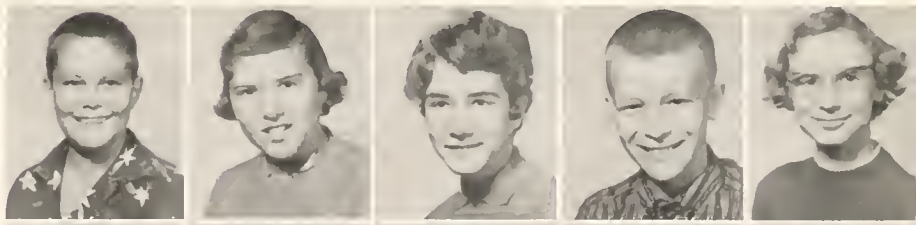

Alice Ann Habegger
Keith Habegger
Larry Habegger
Richard Harris
Sharon Hendricks

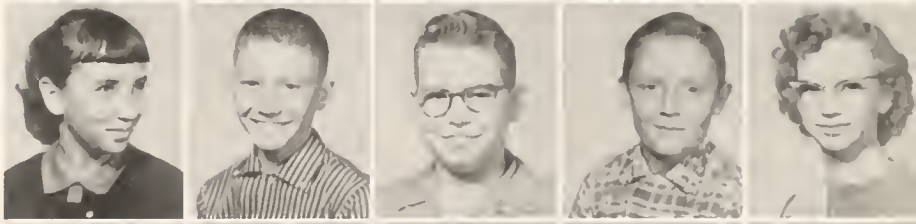

Connie Herman
Ervin Inniger
Patsy Isch
Earl Kennel
Rodney Lantz

Constance Lehman
DeWayne Lehman
Elaine Lehman
Janet Lehman
Jennifer Lehman

Grade Seven

Patty Lehman
Terry Lehman
Virginia Lehman
Patty Liechty
Rosetta Liechty

Ryan Liechty
Karen Mason
Chloe McBride
Barbara Moser
Alex R. Neal

Lois Neuen
Gretchen Neuenschwander
Carol Reinhard
Max Reinhard
Kent Ringger

Emma Marie Schaffter
Brian Schindler
Craig Schindler
Amy Schwartz
Candace Sprunger

Julia Sprunger
Nancy Sprunger
Robert Stahly
Stanley Stauffer
Sharon Steiner

Kerry Stucky
Deanna Wulliman
Jill Yager
Sherryl Zerkel
Margaret Zuercher

Not pictured
Mary Stutzman

Grade Six

First row: Eunice Sprunger, Grace Rich, Edwin Watanabe, Edward Speicher, Keith Bisel, Janet Graber, Judy Burke, Marilyn Sprunger, Sharon Liechty, Jill Elzey. *Second row:* Barbara Sprunger, Jimmy Moore, Janean Liechty, Karla Sprunger, Suellen Bentz, Cathy Inniger, Elmyra Scare, Walter Houseman, Ronald Von Gunten, Robert Patterson, Steven Balsiger. *Third row:* Bradley Lehman, Norval Lehman, Jaculin Lehman, Judy Beitler, Kinda Leistner, Bob Porter, David Lehman, Greg Stahly, Phil Wulliman, Allen Gerber, Paul Habegger, Jon Agler, Tony Taylor.

Grade Six

First row: Jim Yoder, Darlene Gerber, Marcia Sprunger, Ruth Von Gunten, Rodney Liechty, Larry Reinhard, Paul Augsburger, Joe Vore, Bob Hill, Julian Bauserman, Suzanne Sprunger, Patty Habegger. *Second row:* Fritz Clauser, Clifton Ross, Janet Bixler, Lynette Phillips, Gyneth Amstutz, Jana Hendricks, Patty Augsburger, Janet Lloyd, Gyneth Wulliman, Grace Wulliman. *Third row:* Adrian Biberstine, Bill Lehman, John Schwartz, Dick McKean, Bob Beitler, Barton Sprunger, Dennie Liechty, David Steury, Joe Sprunger, Mary Ann Kipfer. *Not pictured:* Kaye Lehman, Emma Wickey.

Grade Five

First row: Brice Minger, Steven Schug, Gary Sprunger, David Flueckiger, Thomas Oliver, Murl Lehman, Donald Steiner, Barry Isch, William Baumbauer, Ted Stuckey. *Second row:* J. I. Hall, Norma Hill, Karen Martin, Ruth Fireoved, Helen Liechty, Mary Kay Burke, Jean Sprunger, Margaret Schindler, Karen Ann Gerber, Sharen Zurcher, Sara Neil Liechty, Charlotte Sprunger. *Third row:* Kay Ryf, Sue Sprunger, Patricia Diehl, Harriet Tonner, Ted Neuenschwander, George Lehman, Lynn Augsburger, Richard Beer, Jonnie Aschliman, Janet Hanni, Joan Hanni, Colleen Ringger, Mary Kathryn Ellenberger, Jerry Baumgartner. *Not pictured:* Daniel Wengerd, David Wickey.

Grade Five

First row: John Liechty, Greggory Schamerlog, Fred Yoder, John Stucky, Ronnie Habegger, Keith Fox, Paul Zuercher, Eric Sprunger, Jim Beitler. *Second row:* Jerry Sprunger, Susan Sprunger, Beth Liechty, Marsha Graber, Myrna Sprunger, Judy Ziegler, Sally Schindler, Susan Meyer, Suzzane Kennel, Norma Minnich, Karen Dustman, Linda Winteregg. *Third row:* Greg Lehman, Ricky Wilkens, Daniel Schwartz, Alan Augsburger, Barbara Zuercher, Jay Yager, Steve Hartman, Jane Sprunger, Debbie Baumgartner, Wayne Bauer, Ricky Inniger, Deryll Von Gunten, Wayne Nussbaum, David Collier, Joe Liechty. *Not pictured:* Sandy Stucky, Duane Shefferly.

Grade Four

First row: Audrey Sprunger, Marsha Sprunger, Arlene Hirschy, Carol Stout, Dianne Tucker, Philip Isch, Anita Schwartz, John Lehman, Edward Bentz, Von Bixler. *Second row:* Helen Atz, Bessie Bollenbacher, Sue Ann Lehman, Jennifer Wulliman, Betty Pyle, Tanya Moser, Cynthia Velez, Janis Steiner, Susan Liechty, Sandra Agler, Connie Reinhard. *Third row:* Michael Sauers, Jared Habegger, William McKean, Russell Lehman, Lynn Burry, William Baumgartner, Jay Sprunger. *Not pictured:* Moses Wengerd.

Grade Four

First row: Ronald Luginbill, Kevin Merillat, Herman Wulliman, John Burry, Jerry Zimmerman, Charles Schaffter, Stanley Augsburger, Tommy Stucky, Steven Neuenschwander. *Second row:* Jo Takats, Sondra Hawkins, Sharon Liechty, Collen Biberstein, Sherry Beer, Donna Jean Blum, Etta Marie Schwartz, Gloria Davidson, June Sprunger, Paul Johnston. *Second row:* Steven Steury, Cheryl Isch, Sandra Habegger, Gary Sprunger, Linda Lehman, Timothy Rabine, Sueann Von Gunten, Linda Reusser, Sally Lehman, Ernest Steiner.

Grade Three

First row: Alan Bertsch, Ryan Sprunger, Harvey Bundy, Ricky Graber, Ted Schwartz, David Manley, Jay C. Sprunger, Randall Flueckiger, Wayne Sprunger, David Lehman. *Second row:* Hilda Lehman, Linda Zuercher, Amy Lehman, Shauna Augsburger, Rhoda Leistner, Connie Neuenschwander, Arleen Conrad, Linda Gifford, Joy Sprunger, Joan Yager, Nancy Neuenschwander, Lynda Oliver. *Third row:* Ralph Fireoved, Patrick Sprunger, Daniel Hartman, Luann Habegger, Susan Zeigler, David Scare, Laura Amstutz, Beth Moser, Stephanie Kaeser, Rodney Valez, Jonathan Baumbauer, James Miller, Deryll Ringger, Edward Schwartz, Ted Moser. *Absent:* Thomas Beaver. *Not pictured:* Maggie Wickey, Andrew Wengerd.

Grade Three

First row: Douglas Habegger, Gary Gerber, Ted Gilliom, Samuel Schwartz, Roy Copeland, Neil Habegger, Jonathan Sprunger, Richard Sprunger, Keith Baumgartner, Jackie Emick. *Second row:* Esther E. Hirschy, Sandra Moser, Gretta Wulliman, Josephine Houseman, Lana Sprunger, Susan Neuenschwander, Linda Sauers, Barbara Sprunger, Claudia Lehman, Cynthia Zuercher, Ruth Kipfer, Jean Flueckiger, Dian Collier. *Third row:* Pamela Aschliman, Dana Neuenschwander, Larry Beer, Leland McAlbaney, John Renner, Robert Yoder, Ronald Zuercher, Gregory Moore, Carol Tonner, Matthew Renner, Jane Lehman, Linda Balsiger, Shelby Neal.

Grade Two

First row: Fredrick Sprunger, John Beitler, Wesley Steury, James Schwartz, Philip Bentz, Malcom Lehman, David Miller, Steven Habegger, Floyd Liechty. *Second row:* Mary Schlagenhauf, Yvonne Aschliman, Gladys Hart, Ronnette Luginbill, Amy Sprunger, Margaret Rumpel, Ruth Habegger, Janice Hill, Patty Fiechter, Rebecca Sprunger, Sandra Sprunger. *Third row:* Brian Thompson, Donna Moser, Jeanelle Gerber, Deborah Nussbaum, Dorothy Zuercher, Ted Liechty, George Pike Jr., Maurice Hirschy, Donald Neuenschwander, LeRoy Copeland. *Not pictured:* Candace Reusser, Vicki Agler, David Wengerd.

Grade Two

First row: Max Stucky, Marvin Martin, Max Amstutz, Dick Pyle, Donald Liechty, David Minnich, Terry Liechty, Charles Stauffer, Randy Beer. *Second row:* Mrs. Anderson, Paula Agler, Ann Sprunger, Mary Sprunger, Betty Schwartz, Delaine Hartman, Judy Gilliom, Sandra Burry, Susan Nusshaum, Sarah June Liechty, Vonda Neuenschwander. *Third row:* Terry Winteregg, Bobby Reusser, Ronnie Sprunger, Renee Fox, Karl Zuercher, Sandra Habegger, Beth Beitler, Neil Schwartz, Duane Moser, Letty Hilty. *Not pictured:* Rose Marie Tonner, David Hart, Jo Ann Keller.

Grade One

First row: Randall Sprunger, Edward Rienhard, Ted Sprunger, Kim Watson, John Augsburger, Jerry Vore, Gregory Drake, Alan Fenstermaker. *Second row:* Debbie Schindler, Judy Ellenberger, Lois Kipfer, Nancy Stucky, Janice Lehman, Nancy Schwartz, Cathy Yoder, Debra Neuenschwander, Becky Gerig, Starla Baumgartner, Sheryl Bauer. *Third row:* Jeanette Sprunger, James Habegger, Julie Yager, Michael Isch, David Luginbill, Sharon Lehman, Russell Flueckiger, Allen Dale Sprunger, Karen Liechty, Ann Moser, Suzanne Augsburger, Daniel Nagel, James Flueckiger, Ladonna Sprunger. *Absent:* Janice Mason.

Grade One

First row: Bryan Flueckiger, David Copeland, Michael Culp, Ned Liechty, Dennis Magary, John Burley, Michael Flueckiger, Thomas Gerber, Douglas ViKre. *Second row:* Mrs. Scherry, Sue Burry, Rebekah Yoder, Kathi Rich, Janis Dustman, Barbra Baumgartner, Nancy Sprunger, Valerie Gifford, Cynthia Kneuss, Jeanne Moser, Ruth Pike, Brenda Velez, Carol Sprunger. *Third row:* Abbey Hilty, Connie Neuenschwander, Timothy Erdel, Rose Lehman, Harold Sprunger, Nan Schindler, William Steiner, Sonja Herman, Jean Liechty, Beryl Miller, Kerry Jones. *Absent:* Ruth Schwartz, Larry Richwine, William Wengerd.

athletics

Baseball

Front row: Wayne Amstutz, Mike Herman, Phil Sprnnger, Steve Von Gnnten, Mike Collier. *Second row:* Dave Klopfenstein, Rod Schwartz, Alan Yoder, Tony Yoder, Tom Stenry, Ernie Kuntz, Dave Allspaw. *Back row:* Coach Anderson, Noel Scherry, Roger Graber, Dick Smitley, Jim Blnm, Fred Stahly, John Haecker, Steve Liechty, John Habegger, Neil Lehman.

This year found the Bears in the midst of a rebuilding program. Built around a small group of returning lettermen, the team showed lots of spirit and determination. Fred Stahly was the mainstay of the pitching staff, turning in four victories. John Habegger led the hitters with a fine .500 mark.

TEAM RECORD

We	*They*	
16	7	Pleasant Mills
1	2	Lancaster
9	6	Adams Central
3	12	Geneva
2	18	Ossian
12	2	Decatur Cath.
7	8	Willshire, Ohio
10	1	Monmouth

PITCHERS' RECORD

	W	*L*
Fred Stahly	4	2
John Habegger	0	1
Rod Schwartz	0	1

BATTING AVERAGES

John Habegger	.500
Mike Collier	.454
Roger Graber	.333
Fred Stahly	.321
Jim Blum	.300
Alan Yoder	.250
Rod Schwartz	.222
Dave Klopfenstein	.125
Steve Liechty	.125
Tom Stuery	.100
John Heacker	.000
Mike Herman	.000
Ernie Kuntz	.000
Dwight Lehman	.000
Phil Sprunger	.000
Tony Yoder	.000

TOM

FRED

STEVE

ERNIE

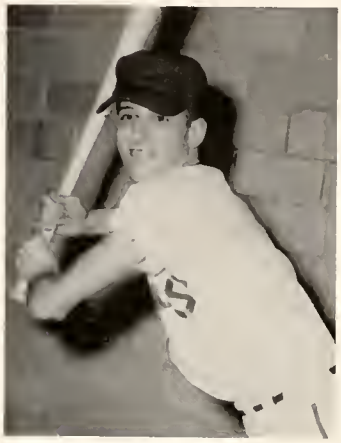
ALAN

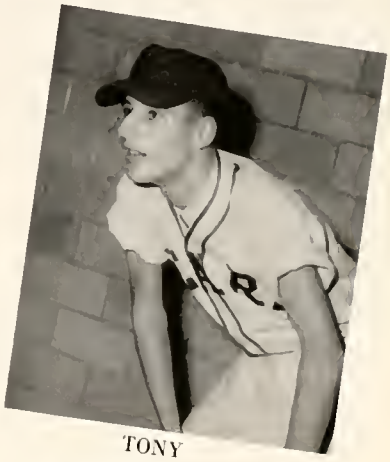
TONY

MIKE C.

DAVE

ROGER

JOHN

JIM

RODNEY

MIKE H.

Cross Country

LETTERMEN—*First row:* Dick Smitley, Jan Elzey, Gary Beaty, Bryce Winteregg, Bill Lehman. *Second row:* Coach Anderson, Noel Scherry, David Stahly, Ron Lantzenheiser, Tom Kirchhofer, Dave Allspaw. Record 3-3.

First row: Steve Von Gunten, Phil Sprunger, Stan Inniger, Roger Simon. *Second row:* John Rumple, Myron Bauer, Jerry Zeigler, Gregg Liechty, Judson Sprunger.

Basketball

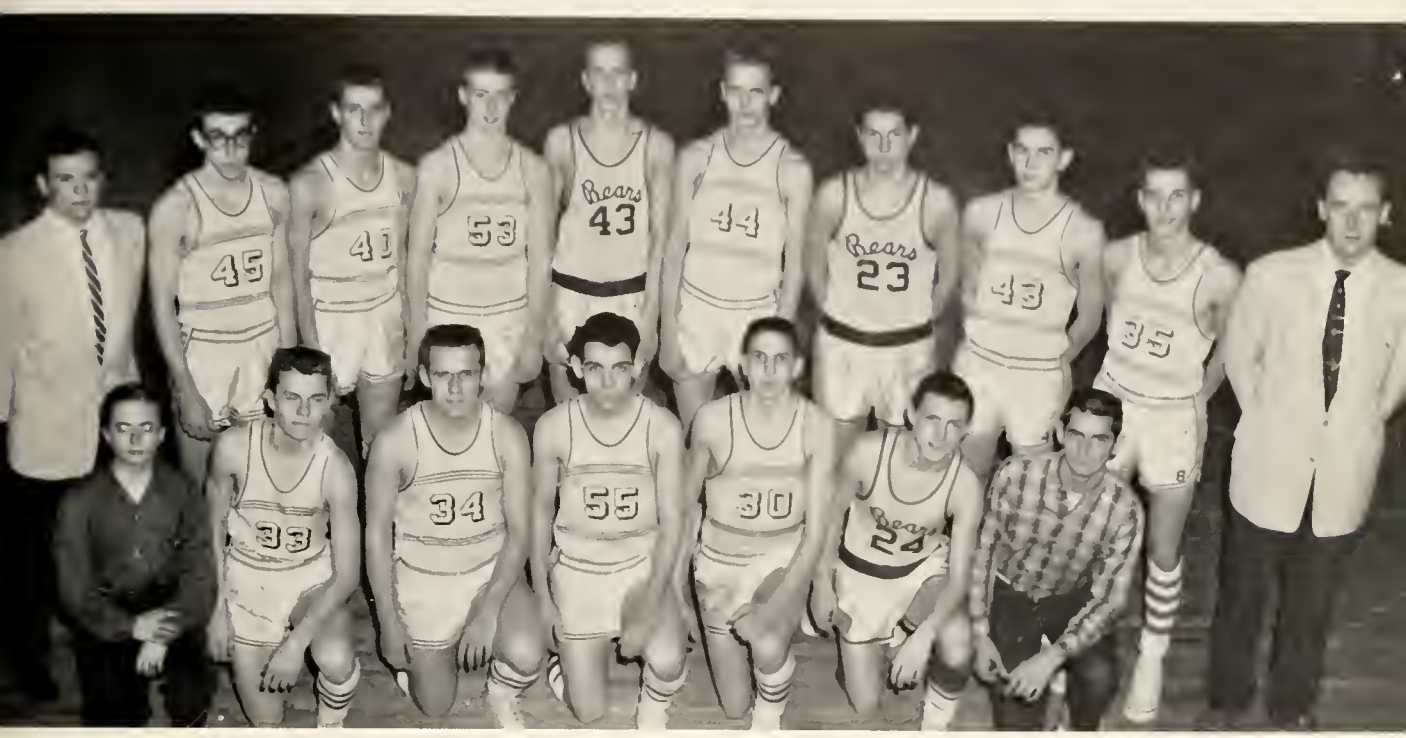

Front row: David Allspaw, Tom Steury, Mike Collier, Ernie Kuntz, Dave Klopfenstein, Roger Graber, Curtis Liechty. *Back row:* Mr. Jerry Sprunger, Gary Beaty, Alan Yoder, Ron Lautzenheiser, Rod Schwartz, Bryce Winteregg, Phil Sprunger, Fred Stahly, Tony Yoder, Mr. Anderson.

This year's version of the Berne-French Bears covered themselves with glory by extending the local fans basketball season all the way to the Regional. Signs during the season of things to come were noticeable when victories were registered over Portland, Leo, and New Haven. Determination and a desire to work hard characterized this team. Hard fought Sectional victories over Decatur, Geneva, and Hartford Center provided excitement enough for even those with the strongest hearts. Coach Anderson finished the season with seven seniors on the squad.

Sectional Champs

Berne	43	Pleasant Mills	16
Berne	43	Dunkirk	59
Berne	35	Angola	62
Berne	45	Portland	40
Berne	34	Concordia	57
Berne	35	Hartford	47
Berne	42	Decatur	43
Berne	53	Adams Central	41
Berne	38	Lancaster	65
Berne	56	Geneva	46
Berne	61	Leo	52
Berne	46	Albany	49
Berne	69	Monmouth	54
Berne	43	Ossian	47
Berne	54	Bluffton	90
Berne	49	Montpelier	63

RECORD

Berne	44	Redkey *(Overtime)*	41
Berne	57	New Haven	50

COUNTY TOURNEY

Berne	41	Decatur Cath.	43

SECTIONAL TOURNEY

Berne	47	Decatur	44
Berne	49	Geneva *(Overtime)*	47
Berne	44	Hartford *(Final)*	42

REGIONAL TOURNEY

Berne	37	Howe Military	33
Berne	51	Ft. Wayne South *(Final)*	68

Cubs

The cubs displayed some fine basketball this year, and Coach Anderson gave a large number of players a chance to prove their ability. For the second straight year, the team won the County Second Team Championship. The Second Team record, including tourney play, was 19-2, which should mean great things for the future.

Freshmen

The Freshman Team, coached by Mr. Jerry Sprunger played a schedule of Freshman games and gave promise of developing some fine players. The record of the Freshman Team was 6 wins and 5 defeats.

Junior High

This year's Junior High Team coached by Mr. Jim Yoder, has been the most promising team in recent years. The boys finished the season undefeated, and show great promise for the future if they can continue to improve.

Pep Club

Cheer Leaders

Virginia Clauser

Bette Smith

Varsity

Alice Nussbaum

Gail Egly

FRESHMEN

Janis Sprunger and Kay Scherry

JUNIOR HIGH

Gretchen Neuenschwander, Lois Baumgartner, and Jennifer Lehman

Homecoming

Captain Gary Beaty crowning Deanna Sipe as Homecoming queen.

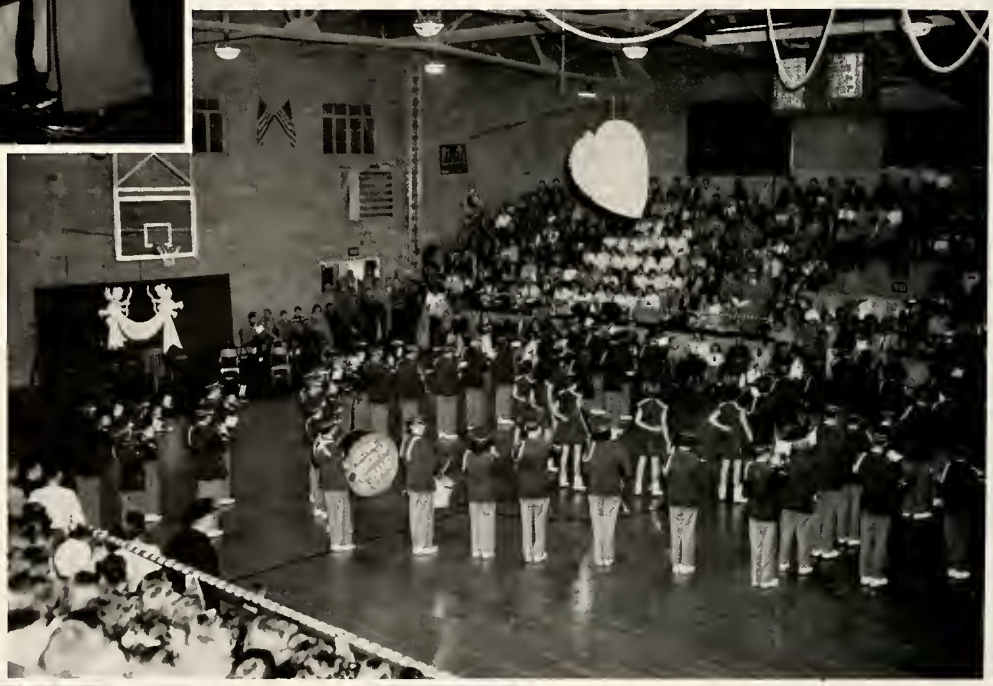

B.F.H.S. Marching Sipe

Homecoming Court

Bette

Carole

QUEEN DEANNA

Louise

Gloria

Track

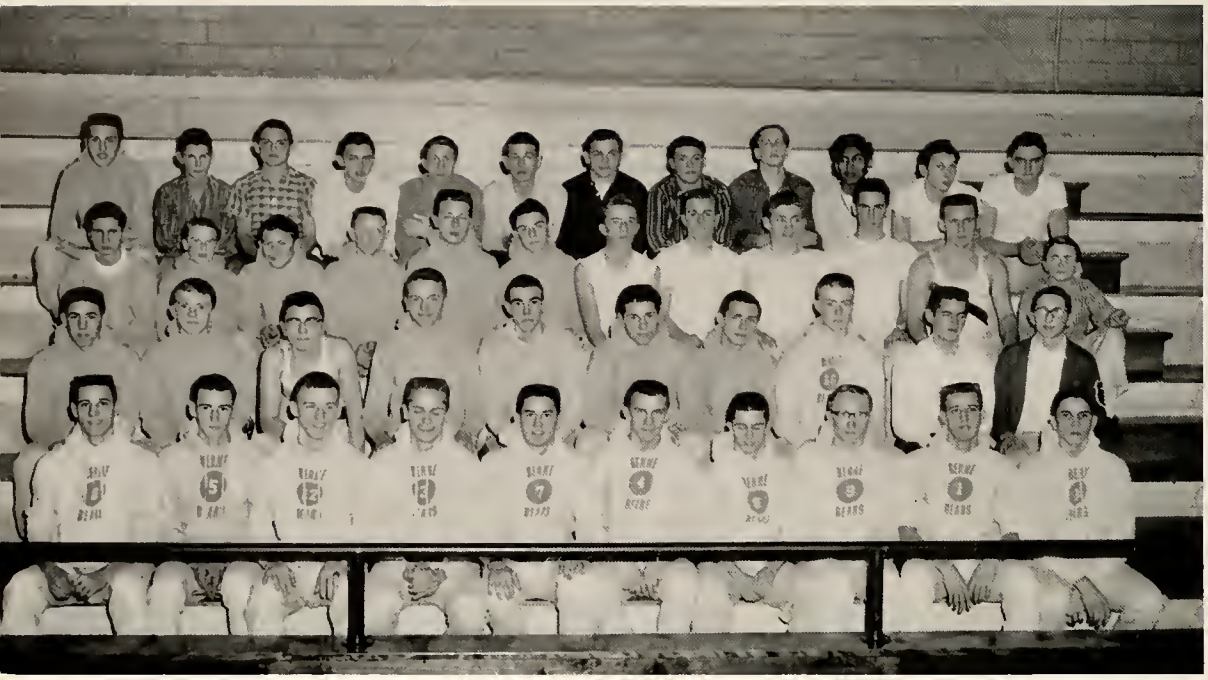

LETTERMEN—*Front row:* Tony Yoder, Jan Elzey, Tom Kirchhofer, Bryce Winteregg, Fred Stahly, Dick Smitley, Wayne Amstutz, John Habegger, Alan Yoder, Dave Klopfenstein.

This year a large number of boys took part in track. Coach Anderson had ten returning lettermen. Wayne Amstutz broke the existing E.I.C. 100 yard dash record and now holds that record. This year's team was unusually strong in the dashes and relays.

G. A. A.

music

A Cappella

President ..... TOM KIRCHHOFER
Vice President ..... CURTIS LIECHTY

Front row: Mary Martin, Gloria Yoder, Sandra Keifer, Pat Taylor, Anita Neuenschwander, Sidney Stucky, Mike Zehr, Stan Graber, Dave Sprunger, Roger Graber, Duane Gerber, Neil Lehman, Wayne Amstutz, Mary Lou Sprunger, Una Liechty, Joyce Moser, Rozella Pfister, Violet Baumgartner. *Second row:* Dr. Freeman Burkhalter, Rosie Stout, Jean Simon, Carole Kipfer, Alice Sprunger, Kay Jones, Tom Steury, Perry Isch, Kenny Kipfer, Jan Elzey, Deryl Miller, Wayne Miller, Terry Angsburger, Stan Amstutz, Judy Nussbaum, Donna Lehmann, Dana Schlinder, Linda Raudenbush, Helen Rumple. *Third row:* Maxine Steury, Jylain Ryf, Phyllis Velez, Bonnie Lehman, Mary Eicher, Louise Lehman, Dave Stahly, Mike Bauserman, Kent Lindsey, Steve Sprunger. Ernie Kuntz, Jerry Nussbaum, Ted Neuenschwander, Curtis Liechty, Sharon Reinhard, Roxanne Sprunger,

Choir

Secretary ..... AMY EICHER
Treasurer ..... DIANN HABEGGER

Margie Moser, Elaine Gould, Fern Hackenjos. *Fourth row:* Agnes Sprunger, Virginia Clauser, Rhona Lehman, Norma Lehman, Diann Habegger, Anita Schlinder, Gerry Bailey, John Haecker, Gene Baumgartner, Dave Johnson, Evan Liechty, Dave Klopfenstein, Gary Beaty, Steve Liechty, Janis Lantz, Lynn Renner, Amy Eicher, Joyce Wulliman, Deanna Sipe, Marietta Lehman. *Fifth row:* Janet Ludy, Sally Von Gunten, Carol Neuenschwander, Joan Meyer, Margaret Bixler, Connie Minnich, Alan Yoder, Tom Kirchhofer, Dwight Lehman, Jim Blum, Bryce Winteregg, Fred Stahly, Ron Lautzenheiser, Don Meshberger, Tony Yoder, Alice Neuenschwander, Bette Smith, Neva Von Gunten, Reggie Sprunger, Judy Parr.

High School

President ..... ALAN YODER
Vice President ..... TONY YODER

Bb CLARINET

Steve Sprunger
Ted Neuenschwander
Terry Augsburger
Neil Lehman
Mary Eicher
Sandy Kiefer
Marietta Lehman
Alice Nussbaum
Jim Blum
Kent Lindsey
Rhona Lehman
Shelby Patterson
Madjeska Lehman
Janet Danner
Dianne Von Gunten

ALTO CLARINET

Judy Nussbaum

BASS CLARINET

Neva Von Gunten

OBOE

Reggie Sprunger

BASSOON

Jackie Minnich

FLUTE

Bonnie Lehman
Jocelyn Schwartz
Michael Habegger
Roxanne Sprunger
Marjorie Liechty
Gretchen Sprunger

ALTO SAX

Alan Yoder
Tony Yoder
Bonnie Augsburger
Nancy Zimmerman

Band

Secretary ..... MARIETTA LEHMAN
Treasurer ..... NEVA VON GUNTEN

TENOR SAX

Elaine Gould
Beverly Moser

BARITONE SAX

David Beer

CORNETS

Mel Sprunger
Curtis Liechty
Dave Stahly
Louise Lehman
Roger Graber
Kay Jones
Glenda Jones
David Sprunger
Eleanor Webb
Stan Augsburger
Leroy Adams

FRENCH HORNS

George Luginbill
Dave Neuenschwander
Mike Sprunger

TROMBONE

Mike Bauserman
David Johnston
Dwight Lehman
Maxine Steury
Eugene Liechty

BARITONE

Gregg Liechty

TUBA

Dave Klopfenstein

STRING BASS

Wanda Stout
Susie Liechty

TIMPANI

Sheldon Bixler

PERCUSSION

Agnes Sprunger
Gail Egly
Jean Grove
Sherrill Beer
Judelle Augsburger
Darlene Smitley

High School

President ..... MIKE BAUSERMAN
Vice President ..... NORMA LEHMAN

FIRST VIOLINS

Michael Bauserman
Joan Meyer
Anita Schindler
Anita Neuenschwander
Una Liechty
Mary Lou Sprunger
Fern Hackenjos
Beverly Moser
Phillip Johnston
Donna Merillat
Jon Marhenke
Willa Kay Graber

SECOND VIOLINS

Jill Yager
Gretchen Neuenschwander
Rosetta Liechty
Karen Mason
Sharon Steiner
Nancy Sprunger

VIOLAS

Norma Lehman
Janis Lantz
Donna Lehmann
Sarah Jane Schindler
Dema Hackenjos
Larry Zuercker

CELLOS

Gretchen Sprunger
Karyl Kipfer
Anita Yoder

BASS VIOLS

Bette Smith
Wanda Stout
Susan Liechty

FLUTES

Linda Randenbush
Bonnie Lehman
Michael Hahegger
Jocelyn Schwartz
Marjorie Liechty

Orchestra

Secretary ..... BETTE SMITH
Treasurer ..... LINDA RAUDENBUSH

OBOES

Reggie Sprunger
Neil Lehman

CLARINETS

Steve Sprunger
Terry Augsburger
Judy Nussbaum

BASSOON

Jackie Minnich

FRENCH HORNS

George Luginbill
David Neuenschwander
Michael Sprunger

TRUMPETS

Curtis Liechty
Melville Sprunger
David Stahly
Roger Graber

TROMBONE

David Johnston

TUBA

David Klopfenstein

PERCUSSION

Sheldon Bixler
Agnes Sprunger
Gail Egly
Janis Sprunger

Twirlers

Front row: Darlene Smitley, Una Liechty, Gail Egly. *Second row:* Mike Habegger, Bonnie Lehman, and Jylain Ryf.

Bonnie

Pep Band

Junior Band

Junior Orchestra

Training Choir

Ensembles

Agnes Sprunger and Sheldon Bixler.

Mike Bauserman, Joan Meyer, Gretchen Sprunger, Norma Lehman.

Mike Bauserman, David Stahly, Curtis Liechty, David Johnston.

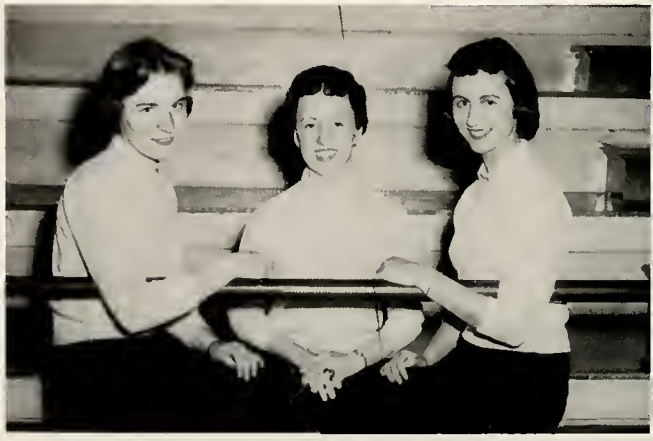

Amy Eicher, Linda Raudenbush, Diann Habegger.

activities

Senior Play

"The Robe"

On November 21 and 23, the Senior Class, under the direction of Miss Blue, presented the three-act drama, "The Robe," based on the book by Lloyd C. Douglas.

The play is a writer's conception of events which might have happened at the crucifixion of Jesus the Nazarene. The Robe, a symbol of the Galilean's power was instrumental in influencing the eventual conversion of Marcellus, a young Roman officer, and others to Christianity. The play reaches a stirring climax when Marcellus and his fiancee are willing to face death rather than renounce their faith. Miss Blue and the large cast of Seniors made this play one of the outstanding productions to be presented here.

CAST

Woman at Golgotha ..... Lynn Renner
Small Boy ..... Bryan Flueckiger
Sarah ..... Carole Kipfer
Melas—a Greek slave boy ..... David Allspaw
Demetrius—a Greek slave ..... Tom Steury
Marcellus Gallio ..... Tom Kirchhofer
Centurion Paulus ..... Alan Yoder
Pontius Pilate ..... Don Meshberger
Guards ..... Gene Baumgartner
Richard Kipfer
Captain Fulvius ..... Alan Isch
Lucia Gallio ..... Alice Sprunger
Diana Gallus ..... Diann Habegger
Helen—a Greek slave ..... Margaret Bixler

Senator Gallio ..... Bryce Winteregg
Cornelia Galio ..... Reggie Sprunger
Phoebe Eupolis ..... Carol Neuenschwander
Theodosia Eupolis ..... Agnes Sprunger
Quintus Lucian ..... John Haecker
Stephanos ..... Tony Yoder
Rhoda ..... Sally VonGünten
Simon Peter ..... Ernie Kuntz
Tiberius ..... Dwight Lehman
Caligula ..... Gary Beaty
Sarpedon ..... Steve Liechty
Salome ..... Amy Eicher
Assistant Director ..... Helen Rumple

Junior Play

"The Boarding House Reach"

The Juniors, under the direction of Mr. Layke Scherry, presented the three-act comedy, "The Boarding House Reach," by Donald Payton.

Wilbur Maxwell, a thirteen year old boy played by Dave Klopfenstein, wanted to buy a bicycle but couldn't get the money. His father, finding it necessary to go on a business trip, took his wife along leaving Wilbur's sisters in charge of the house. Wilbur got the idea to take in boarders to earn money while the parents were away. This, plus a newspaper ad, led to a house overflowing with all sorts of people by evening.

A forgotten brief case caused the parents to pay an unexpected visit home and the ensuing events plus a bank robbers presence and the mistaken arrest of father led things to a hilarious climax.

Finally everything was straightened out and Wilbur got his long wished for bicycle.

CAST

Wilbur	Dave Klopfenstein
Hercules	Curtis Liechty
Betty Lou	Judy Nussbaum
Connie	Bonnie Lehman
Bernadine	Sandy Kiefer
Mr. Maxwell	Dave Johnston
Mrs. Maxwell	Margery Moser
Aunt Mary	Louise Lehman
Limpy	Mike Zehr
Nora	Mary Eicher
Herman	Dave Stahly
Ruby	Ina Woodruff
Mr. Potter	Jan Elzey
Lucy	Rozella Pfister
Mrs. Motts	Janis Lantz
Connolly	Mike Collier

Welcome Freshmen!

Everyone, Freshmen included, appreciated the Senior's efforts this year in presenting an enjoyable evening program of food and fun as an official welcome to the class of '61.

Student Council

REPRESENTATIVES—*First row:* Judy Habegger, Bette Smith, Tom Steury, Louise Lehman, Carole Kipfer, Patty Lehman. *Second row:* John Rumple, Lewis Sprunger, Gary Habegger, Eugene Liechty, Roger Graber, Judy Parr, Kay Jones, Julia Sprunger.

The Student Council is an organization which represents the whole school. Its purpose is to maintain and strengthen a democratic relationship between the student body and the faculty; to improve school spirit and thereby raise the standard of conduct and scholarship.

EXECUTIVE

President ..... TOM STEURY
Vice President ..... LOUISE LEHMAN
Secretary of St. ..... MELVILLE SPRUNGER
Secretary of Rec. ..... DEANNA SIPE
Secretary of Treas. ..... ALICE SPRUNGER
Attorney General ..... CHARLES STUDLER

SUPREME COURT

Chief Justice ..... DAVID ALLSPAW
Associate Justice ..... MICHAEL BAUSERMAN
Associate Justice ..... MICHAEL HABEGGER
Associate Justice ..... KAY SCHERRY
Associate Justice ..... PATTY MATCHETT

Hall Echoes

STAFF

Advisor ..... MR. PAUL GEHMAN
Editor-in-Chief ..... ALICE SPRUNGER
Assistant Editors ..... AMY JO EICHER
ALAN YODER
Business Managers ..... REGINA SPRUNGER
DONNA LEHMANN
Layout Editor ..... MARY MARTIN
Art Editor ..... AMY JO EICHER
School News Rep. ..... CONNIE MINNICH
Columnist:
Bear Facts ..... STEVE LIECHTY
Chatter Box ..... TONY YODER

Latin Club

The Latin Club is composed of members of both Latin I and II classes. The parties for this year included an initiation of the Latin I students, a Christmas party, and a taffy pull.

The officers are:

President ..... BETTE SMITH
Vice President ..... JOCELYN SCHWARTZ
Secretary-Treasurer ..... JOYCE EMBERLIN

Rifle Club

The Rifle Club, formed last year, provides opportunity to learn the proper use of firearms and to participate in actual shooting competition. Jack Hurst, local game warden, instructed the group which was sponsored by Mr. Ralph Clark.

The officers are:

President ..... FRED STAHLY
Vice President ..... DON MESHBERGER
Secretary ..... STEVE LIECHTY
Treasurer ..... MIKE COLLIER

Future Farmers of America

First row: Mr. Sprunger, Terry Jones, Don Meshberger, Alan Isch, Gary Beaty, Leonard Balsiger, Richard Kipfer. *Second row:* Darrell Hornsby, Francis Harris, Paul Johnson, Duane Gerber, Gregg Liechty, Perry Isch, Ken Kipfer, Robert Hartman, Don Isch, Wayne Amstutz, Don Weidler, Clyde Wulliman, Charles Isch, John Rumple. *Third row:* Tom Kipfer, Roger Miller, Pat Randenbush, Brooks Marble, Jerry Zeigler, James Le Fever, John Hartman, Gene Baumgartner, Richard Smitley, Dave Hartman, Gerry Bailey.

The Future Farmers of America Chapter is in its ninth year of activity in January of this year. Some of the activities the past year were sponsoring a chicken broiler barbecue, Parent and Son Banquet, conduction of a pest contest, operation of the school farm and a fertilizer demonstration plot.

Our leaf judging team went to the state judging contest at the Indiana State Fair, our dairy judging and forestry teams participated in the district contest held at Arcola. The chapter conducted two television programs on Farms and Farming.

Our motto: "Learning to Do; Doing to Learn; Earning to Live; Living to Serve."

President	ALAN ISCH
Vice President	DON MESHBERGER
Assistant Vice President	JIM SIPE
Secretary	GARY BEATY
Assistant Secretary	DUANE GERBER
Treasurer	LEONARD BALSIGER
Assistant Treasurer	PERRY ISCH
Reporter	TERRY JONES
Assistant Reporter	JOHN RUMPLE
Sentinel	RICHARD KIPFER
Assistant Sentinel	JERRY ZEIGLER

Judging Teams

Livestock

Insect

Vegetable

Dairy

Poultry

Land

Leaf

Crops

Chapel

Chapel services are conducted by the Speech Class with members of the local Ministerial Association as speakers. Services are held every two weeks.

This year the services were held separately for junior high and high school. Chapel services afforded students a chance to enrich themselves spiritually and hear lessons from the Bible as a textbook.

Speech Club

Jobs Well Done

Custodians

Projector Operators

Karl Sprunger and Patrol Boys

Cooks

School Bus Drivers

School Calendar

August

26—School opens

30—Labor Day Vacation

September

3—Pleasant Mills baseball game—Bears win 18-7

5—Lancaster baseball game—Bears lose 2-1

9—Adams Central baseball game—Bears win 9-6

12—Geneva baseball game—Bears lose 12-3

16—Decatur Catholic baseball game—Bears win 12-2

19—Willshire baseball game—Bears lose 8-7

20—Ossian baseball game—Bears lose 18-2

26—Monmouth baseball game—Bears win 10-1

27—F.F.A. Barbecue

October

11—E.I.C. Cross Country meet

23—End of First Quarter

24-25—Teachers' Association

November

1—Pleasant Mills ball game—Bears win 43-16, Fred Stahly—top scorer

5—Dunkirk ball game—Bears lose 59-43, Fred Stahly—top scorer

8—Angola ball game—Bears lose 62-35, Gary Beaty—top scorer

15—Portland ball game—Bears win 45-40, Gary Beaty—top scorer

16—Concordia ball game—Bears lose 57-34, Gary Beaty—top scorer

21, 23—Senior Class play—"The Robe"—Leading roles—Diann Habegger, Tom Kirchhofer

22—"Autumn Silhouettes" concert

26—Hartford ball game—Bears lose 47-35, Gary Beaty—top scorer

28-29—Thanksgiving Vacation

December

6—Decatur ball game—Bears lose 43-42, Tony Yoder—top scorer

10—Adams Central ball game—Bears win 53-41, Tom Steury—top scorer

13—Lancaster ball game—Bears lose 65-38, Fred Stahly—top scorer

19—Geneva ball game—Bears win 56-46, Gary Beaty—top scorer

23—Christmas Vacation

January

2—School reopens

4—Leo ball game—Bears win 61-52, Fred Stahly—top scorer

10—Semester ends

Albany ball game—Bears lose 49-46, Gary Beaty—top scorer

16-18—County Tourney—Cubs win

24—Monmouth ball game—Bears win 67-52, Gary Beaty—top scorer

February

1—Ossian ball game—Bears lose 47-43, Gary Beaty—top scorer

4—Bluffton ball game—Bears lose 90-54, Gary Beaty—top scorer

7—Montpelier ball game—Bears lose 63-49, Gary Beaty—top scorer

8—District Instrumental Solo and Ensemble Contest

14—Redkey ball game—Bears win 44-41, Gary Beaty—top scorer

Deanna Sipe crowned Homecoming Queen

21—New Haven ball game—Bears win 57-50, Rod Schwartz—top scorer

22—State Solo and Ensemble Contest

March

14—F.F.A. Banquet; End of Third Quarter; Music Festival—Berne, Decatur, and Bluffton

27—"Musical Moods" concert

29—District Band, Orchestra, and Chorus Contest

April

3-4—Easter Vacation

12—State Music Contest

17—Junior Class Play—"The Boarding House Reach"

21—County Track meet

24—E.I.C. Track meet; Pops Concert

May

2—Athletic Award Night

9—Junior-Senior Reception

16—Alumni Banquet

18—Baccalaureate

20—End of Second Semester; Commencement—Farewell

Alumni Directory

Charles Abraham, Woodstock, Ill., Flexable Hose Co.
Paul Amstutz, Armada, Mich., minister (Methodist)
Roger Amstutz, Murray, Ind., minister (Christian Church)
Robert Baumgartner, Ft. Wayne, Ind., salesman
Darlene Bowman Stucky, Blytheville, Ark.
James Burdg, Decatur, Ind., Erie Railroad
Lena Eicher Nagel, Berne, Ind., housewife
Howard Ellenberger, Bloomington, Ill., Ins. Adj.
DeWayne Felber, Bob Jones Univ., So. Carolina
Mary Lou Fox Wisel, Roanoke, Ind., housewife
Mary Gilliom Zurcher, Monroe, Ind., housewife
Irene Graber Flueckiger, Berne, Ind., housewife
Merlin Habegger, Chicago, Ill., Moody Bible Institute
Treva Habegger Wiederkehr, French Equatorial Africa, missionary
Warren Habegger, Berne, Ind., Habegger Furniture Store
Robert Isch, Monroe, Ind., farmer
Beverly Krehbiel Grandlinard, Calif., housewife
Eugene Lehman, Berne, Ind., International Harvester
Norman Lehman, Greenville, S. C., Bob Jones University
Stuart Lehman, Goshen Seminary
Fredrick Liechty, Berne, Ind., First Bank of Berne
Loren Liechty, Berne, Ind., carpenter
Ellenora Mertz Becton, Mishawaka, Ind., housewife
Pauline Michaud Geyer, Berne, Ind., housewife
Marjorie Moser Baum, Carlock, Ill., housewife
Carl Muselman, Berne, Ind., salesman and advertising representative
Mary Catherine Musser Hanley, Berne, Ind., housewife
LeRoy Neuenschwander, const., Calif.
Charles Nussbaum, Berne, Ind., U. S. Rubber
Yvonne Reusser Neuenschwander, Talent, Ore., housewife
Patricia Reusser Schindler, Berne, Ind., housewife
Robert Reynolds, Decatur, Ind., Reynolds Elec.
Maynard Rich, Berne, Ind., barber
Gloria Reisen Smith, housewife, Findlay, Ohio
Lou Marie Smith Wise, New Brunswick, N. J., laboratory technician
Eloise Soldner Stout, Berne, Ind., nurse and housewife
Burl Sprunger, Decatur, Ind., Zintsmaster Garage
Loren Sprunger, Berne, Ind., Berne Furniture
Delores Sprunger Habegger, Chicago, Ill., housewife
Hugh Sprunger, Formosa, missionary
Meredith Sprunger, Berne, Ind., Adams Co. Motors
Marilyn Wiederkehr Stokes, Lima, Ohio, housewife
Miriam Wiederkehr Ogden, Peoria, Ill., housewife
Phyllis Wittwer, Berne, Ind., Decatur, Hosp.
John Zehr, Berne, Ind., Economy Printing

—1947—

Mary Kathryn Amstutz Brewster, Berne, Ind., housewife
Flossie Beer Randels, Sylvania, Ohio, housewife
Roger Beitler, Ind. Univ.
Rose Mary Beitler Sprunger, Homer, Mich., housewife
Robert Burley, Butler, Ind., Higley Printing
Paul L. Baumgartner, Sendai, Japan, missionary
Beth Centz Hershberger, Chicago, Ill., housewife
Brice Fennig, Rockford, Ill., minister
Dessie Habegger Neuenschwander, Berne, Ind., housewife
Max Habegger, Fort Wayne, Ind., plastering
Vera Habegger Rich, Berne, Ind., housewife
Mary Hewitt Vickre, Berne, Ind., housewife
Mildred Hartman Arnold, Van Wert, Ohio, housewife
Howard Hirschy, Ft. Wayne, Ind., real estate
Mnna Sue Lantz Windmiller, New Haven, Ind., housewife
Alice Lehman Neuenschwander, Van Nuys, Calif., housewife
Larry Lehman, Berne, Ind., Baer Field
Stanley Luginbill, Winona, Ind., Seminary
Altie Moyer Wolf, Decatur, Ind., housewife
Mary Ellen Nussbaum, Fort Wayne, Ind., teacher
Dorothy Rutledge
Coleen Schindler Sprunger, Berne, Ind., housewife
Jack Schug, Huntington, Ind., R. R. clerk
John Smith, Smith Bro. Findlay, Ohio
Evelyn Sprunger Hart, Decatur, Ind., housewife
James Sprunger, deceased
Samuel Sprunger, Quakertown, Pa., minister
Alverda Steiner Ellenberger, Peoria, Ill., housewife
Jerry Stucky, Arkansas, flight surgeon
Margaret Webb Richer, Lima, Ohio, housewife
Barbara Yoder Chamness, Burroak, Mich., housewife
Julia Sprunger Emick, Berne, Ind., housewife

—1948—

Ruth Ann Allspaw Hopkins, Chicago, Ill., housewife
Valier Amstutz, Ohio, Ill., farming
Sally Bagley Trinidad, New York
Lanetta Bertsch Christner, Berne, Ind., housewife
Roger Bixler, Philadelphia, Pa., Faith Seminary
Willodean Bollenbacher Fox, Monroe, Ind., housewife
Duane Ellenberger, Ft. Wayne, Ind., Fruehauf
Wallace Flueckiger, Berne, Ind., Purdue University
Pauline Gerber, Berne, Ind., I.G.A. Store
Elaine Gilliom Rich, Berne, Ind., housewife
Walter Graber, Berne, Ind., barber
Loren Heare, Rafael, Calif., U. S. Air Force
Robert Huffman, Berne, Ind., Berne Furniture
Jane Kern Isch, Monroe, Ind., housewife
Gerald Lehman, Greenville, S. C., Bob Jones U.
Willard Lehman, Gary, Ind., Church music director
Larry Liechty, Berne, Ind., barber
Charles McCrory, Terre Haute Attorney
Arthur Musselman, Berne, Ind., Economy Printing
Conrad Nagel, Berne, Ind., Berne Furniture
Waneta Nussbaum Lehman, Berne, Ind., housewife
Robert Schindler, N. Y. C., N. Y. Medical Center
Betty Schug Zurcher, Monroe, Ind., housewife
David Schwartz, Berne, Ind., Berne Furniture
James Shoemaker—deceased
Marilyn Smith Muselman, Berne, Ind., housewife
Beverly Sprunger Neuenschwander, Berne, Ind., housewife
Kent Sprunger, Berne, Ind., construction
Leroy Sprunger, Berne, Ind., Post Office
Frederick Stauffer, Berne, Ind., TV technician
Cosetta Steiner Roth, Anchorage, Alaska, missionary
Robert Wittwer, Berne, Ind., Adams Co. Motor Sales

—1949—

Sharon Allspaw, Berne, Ind., Swan Beauty Shop
Marvin Amstutz, San Luis, Obispo, Calif., Tech College
Harry Eckrote, Jr., Berne, Ind., Liechty Motors
John Eichenberger, Berne, Ind., teacher, Adams Cen.
Delora Graber Fennig, Rockford, Ill., housewife
Anna Jane Habegger Fennin, Africa, missionary
Palmer Heare, Geneva, Ind., Smith Brothers
Richard Hirschy, Berne, Ind., Berne Overall Factory
Ruth Inniger, Klopfenstein, Ft. Wayne, Ind.
Phyllis Kneuss Wittwer, Berne, Ind., housewife
Jack Lehman, Ft. Wayne, National Bank
Magdalene Lehman Liechty, Berne, Ind., housewife
Merlin Lehman, Oberlin College, Ohio
Milton Lehman, Greenville, S. C., Bob Jones
Robert Leichty, Berne, Ind., Liechty Brothers
Roselyn Liechty Noll, Berne, Ind., housewife
Claudette Nagel Stauffer, Berne, Ind., housewife
David Nussbaum, Berne, Ind., WKJG, Ft. Wayne, Ind.
Emma Jane Nussbaum Bixler, Philadelphia, Pa., telephone op.
Larry Rich, Chicago, Ill., college
Marjorie Rawley Habegger, Berne, Ind., housewife
Alice Schug Habegger, Berne, Ind., housewife
Areta Sprunger Bishop, Berne, Ind., housewife
Carol Sprunger Lehman, Fort Wayne, Ind., housewife
Donna Mae Sprunger, Quakertown, Pa., Children's Home
Frederick Sprunger, Bloomington, Ind., I. U.
Merlin Steiner, Berne, Ind., farmer
Paul Weller, Peru, Ind., government work
Thomas Zehr, Ft. Wayne, Ind., Music Director, Missionary Church

—1950—

Janice Amstutz Stuckey, Columbus, Ohio, housewife
Dick Augsburger, Berne, Ind., Economy Printing
William Barrett, Engineer, Calif.
Lillian Baumgartner Sprunger, Berne, Ind., housewife
Dorothy Bertsch Keys, Edgerton, Ohio, housewife
John Burke, Winona Lake Seminary
Mary Lou Fuhrer Sprunger, Geneva, Ind., housewife
David Gehman, Ft. Wayne, Ind., Bs. Col.
Howard Habegger, New York Biblical
Joan Habegger Winteregg, Berne, Ind., housewife
Sherry Habegger Nevil, Geneva, Ind., housewife
Russel Hirschy, Geneva, Ind., Meshbergers Stone Co. (office)
Virginia Habegger Spencer, Chicago, Ill., housewife
Shirley Hirschy, Ft. Wayne, Ind., Bible College
Bonnie Huser Leistner, Bluffton, Ind., housewife
Cynthia Kirchhofer Krehbiel, Chicago, Ill., housewife
Ronald Krehbiel, Chicago, Ill., Biblical Seminary
Duane Lehman, Bloomington, Ind., I. U.
Doyle Lehman, Berne, Ind., teacher, Pleasant Mills
Elsie Lehman, Stenson, Bluffton, Ohio
Jerry Lehman, Henderson, Nebr., Grace Children's Home

Judson Lehman, Berne, Indiana, Baerfield
Ted Lehman, Berne, Ind., plasterer
Delores Liechty Christy, Berne, Ind., housewife
Gyneth Liechty Mishler, Middlebury, Ind., housewife and nurse
Julia Liechty Beitler, Franklin, Ind., housewife
Walter Mazelin, Decatur, Ind., Standard Station
Joan Moser Graber, Ft. Wayne, Ind., housewife
Keith Parr, Berne, Ind., Parr Star Service
Ann Schwartz Lehman, Berne, Ind., housewife
Pauline Seesenguth Augsburger, Berne, Ind., housewife
Eldise Smith Nussbaum, Berne, Ind., housewife
Kathryn Soldner Sprunger, Cincinnati, Ohio, housewife
Logan Sprunger, Berne, Ind., Gottschalk, Sup.
Ronald Townsend, Decatur, Ind., teacher, Geneva
Mary Lou Walchle Stanley, Bryant, Ind., housewife
Anna Laura Weidler Hirschy, Berne, Ind., housewife
Lamar Winteregg, Berne, Ind., Poplar Drive-In Restaurant

—1951—

Richard Allspaw, Berne, Ind., teacher, Geneva
Edward Amstutz, Winona Lake, Ind., Grace Seminary
Marlene Amstutz Lines, New Haven, Ind., housewife
Arlene Balsiger Becker, Berne, Ind., housewife
George Balsiger, Linn Grove, Ind., Franklin Electric
Ardus Jean Beaty, Little Rock, Ark., Endres, nurse
Godfrey Bertsch, Berne, Ind., farmer
Carolyn Bixler Steiner, Berne, Ind., housewife
Mary Mae Chrisman Carey, Berne, Ind., Econ. Print.
Mary Jane Feichter Yergler, Bluffton, Ind., housewife
Shirley Flueckiger Emshwiller, Michigan City, Ind., housewife
Robert Gilliom, Bloomington, Ind., I. U.
James Hedges, Indianapolis Med. School
Roger Hirschy, U. S. Army
Kenneth Isch, Monroe, Ind., Farming
Anita Kennel Sprunger, Berne, Ind., housewife
Joseph Lehman, Berne, Ind., Service, Store
Nancy Lehman Hedges, Indianapolis
Roderick Liechty, U. S. Army
Romayne Litwiller Meshberger, Berne, Ind., housewife
Millard Moser, Berne, Ind., Moser Motors
Charles Nagel, Berne, Ind., Int. Bus. College
Jack Nussbaum, Columbus, Ind., teacher
Lena Nussbaum Felber, Columbus, Ga., housewife
John Parr, Berne, Ind., I. U. Extension
Tom Riesen, Berne, Ind., Main St. Filling Sta.
William Sipe, Berne, Ind., Mid. W. Ins.
Janean Sprunger Moser, Berne, Ind., Bluff Clinic
Kenyon Sprunger, Berne, Ind., Shoe Store
Virgil Strahm, Goshen, Ind., Goshen College
William Stuckey, Goshen, Ind., Salem Bank and Trust Co.
Ruth Ann Welty Hunsburger, Finley, Ohio, housewife

—1952—

Joann Baumgartner McKee, Bluffton, Ind., Clinic Hosp.
Lorine Baumgartner, Bluffton, Ind., at home
Junior Bertsch, Tiffin, Ohio, Heidelberg College
Alice Brunner Pyle, Geneva, Ind., housewife
Jim Gerber, Berne, Ind., McMillen Soybean Co.
Mary Alice Canen, Berne, Ind., Co-op, Monroe
Ruth Gilliom Bauman, Cleveland, Ohio, teacher
Kedwin Graber, U. S. Army
Arthur Habegger, Berne, Ind., Poling Ind. coach
Gloria Hanni Kuhn, Berne, Ind., housewife
Bonita Heare, Decatur, Ind., Dr. McCrory Dental Office
Daisy Heller McCune, Winona Lake Seminary
Phil Kaehr, Bluffton, Ind., farmer
Bill Kipfer, U. S. Army
John Kipfer, U. S. Army
Carol Lehman Bixler, Berne, Ind., housewife
Gloria Lehman Teeter, Portland, Ind., Mutual Security
Phyllis Lehman, Greenville, S. C., Bob Jones U.
Shirley Lehman Hines, Berne, Ind., housewife
Virginia Lehman Hayes, Berne, Ind., Portland High School
Colleen Liechty, Berne, Ind., Lincoln Life
Nolan Liechty, Berne, Ind., Purdue Extension
Shirley Liechty Lehman, Berne, Ind., housewife
Bob Litwiller, Berne, Ind., farming
Marilyn Moser Andrews, Decatur, Ind., housewife
Ruby Moser, Garret High School
Mary Niederhauser, Berne, Ind., Bluffton Clinic
Don L. Neuen, Muncie, Ind., Middletown, teacher
Joan Nussbaum, Omaha, Nebr., Grace Bible Institute
Susan Rumple Windstanley, Aberdeen, Md., housewife
Paul Sprunger, Berne, Ind., Baer Field
Marjorie Stauffer Luginbill, Winona Lake, Ind., housewife
Roger Strahm, U. S. Army
Onale Stucky, Chicago, Ill., Bib. Sem.
Carolyn Smith Schwartz, Berne, Ind., housewife
Claranell Sprunger Smith, Berne, Ind., housewife
Norma Jean Sweeney Parr, Berne, Ind., housewife
Gloria Timmons Kaehr, Bluffton, Ind., housewife
Audrey K. Whitehurst Nussbaum, Berne, Ind., Neuenschwander Insurance Co.
Roberta Wulliman, Ft. Wayne, Ind., nurses training
Jerry Zerkel, Flat Rock, Mich., Air Force
Grace Baumgartner Sprunger, Decatur, Ind., housewife
Ned Bixler, U. S. Army
Bill Brace, U. S. Marines
Jerry Flueckiger, Bluffton, Ind., Franklin Electric, Linn Grove
Paul Gehman, Berne, Ind., teacher
Erma Habegger, Upland, Ind., Taylor U.
Fred Habegger, DeLand, Fla., Staston Univ.
Darlene Heare, Ft. Wayne, Ind., G. E.
Kaye Heyerly Schladenhauffen, Bluffton, Ind., housewife
Ardena Hirschy Lehman, Berne, Ind., housewife
Ernie Isch, Bluffton, Ind., farming
Ann Kaehr, Bluffton, Ind., Bluffton Clinic
Charles Lehman, U. S. Navy
Colleen Lehman, Wheaton, Ill., Wheaton College
Evan Lehman, Bloomington, Ind., I.U.
Margery Lehman Gehman, Berne, Ind., housewife
Marilyn Lehman Townsend, Decatur, Ind., housewife
Max Lehman, Michigan State
Myrtella Lehman, Bloomington, Ill., Nurses training
Roy Lehman, Berne, Ind., farming
Arnie Liechty, Berne, Ind., Portland Radio Sta.
Danny Liechty, Berne, Ind., Baer Field
Rochelle Liechty, teacher, Ft. Wayne
Shirley Moser Marks, Lima, O., housewife
Karen Moser Herman, Geneva, Ind., housewife
Reginald Myers, Berne, Ind., Baer Field
Stanley Neuenschwander, Harlan, Ind., minister
Gloria Reinhard Lehman, Berne, Ind., housewife
Keith Reinhard, Ft. Wayne, Ind., Art Studio
Darlene Rich Gibson, Portland, Ind., housewife
Patsy Rumple Worrell, Plainfield, Ind., housewife
Douglas Schindler, U. S. Army
Chester Smith, Monroe, Ind., Hoosier Condensery
Arlene Sprunger Huffman, Berne, Ind., housewife
Jerry Sprunger, Berne, Ind., teacher
Keith Sprunger, Univ. of Ill.
Marjory Sprunger, Berne, Ind., Bluffton Clinic
Shirley Steury Burke, Winona, Ind., City Bank, Warsaw
John Stucky, Berne, Ind., Dunbar
Dick Sweeney, Berne, Ind., Baer Field
Julia Yoder, Fort Wayne, Ind., Bible College

—1954—

Arlan Balsiger, Berne, Ind., Sinclair Station
Galen Baumgartner, Bluffton, Ind., Baumgartner Hatcheries
Margaret Baumgartner, Ft. Wayne, Ind., nurses training
Marjorie Bluhm, Muncie, Ind., Ball State
Thomas Burke, Berne, Ind., Shindler Electric
Jane Kay Clauser, Berne, Ind., Berne-French High School (office)
John Cook, Bluffton, Ind., Arts Steel
Charles DeArmond, Bluffton, Ind., Franklin Electric
Nancy Eicher, Berne, Ind., Dunbar
Edward Flickiger, U S. Army
James Gehman, Berne, Ind., Berne Furniture
Alice Habegger, Berne, Ind., Dunbar (receptionist)
Marilyn Habegger, Berne, Ind., Brotherhood Mutual
Shirley Hartman, Berne, Ind., Overall Factory
Zenana Hawkins, Kankakee, Ill., Olivet Nazarene College
Gerry Hilty, U. S. Marines
Ned Kipfer, Bluffton, Ind., farmer
Barbara Klopfenstein Nussbaum, Columbus, Ind., housewife
Imogene Lehman Benroth, Finley, Ohio, housewife
Jerome Lehman, New Haven, Ind., Magnavox
Joyce Lehman Fox, Berne, Ind., Berne Furniture (office)
Luther Lehman, Berne, Ind., Berne Furniture
Marinell Lehman Custer, Decatur, Ind., Court House (office)
Rodney Lehman, West Lafayette, Ind., Purdue U.
Grace Liechty, Ft. Wayne, Ind., Abstract Co.
Ruth Ann Liechty, Wheaton, Ill., Wheaton College
Lester Meshberger, Greenville, S. C., Bob Jones Univ.
J. Stuart Miller, Butler, Ind., Butler U.
Caro Moser, Bloomington, Ill., Mennonite Hospital School of Nursing
Jerrold Neunswander, Berne, Ind., Berne Furniture
Virginia Neunswander Rauch, Bluffton, Ind., housewife
Donna Mae Nussbaum, Omaha, Nebr., Grace Bible College
Lynette Nussbaum Habegger, Ft. Wayne, Ind., housewife

Marilyn Nussbaum, Chicago, Ill., Wheaton College
Jack Rabine, Upland, Ind., Taylor University
Jerome Rauch, Bluffton, Ind., farming
Roger Rawley, Chicago, Ill., De Vry Institute
Karl Rich, U. S. Army
Judith Byf Smith, Berne, Ind., Judy's Beauty Shop
Paul Schug, U. S. Army
Jimmie Sprunger, (game)
Neva Sprunger, Berne, Ind., Ft. Wayne, Bus. Col.
Phyllis Sprunger Gehman, Berne, Ind., housewife
Charles Spurgeon, Crawfordsville, Ind., Wabash College
William Spurgeon, Jr., Berne, Ind., Dunbar
Louise Stauffer Kuhn, Muncie, Ind., housewife
Willa Joy Steiner Meshberger, Greenville, S. C., housewife
Steven Stucky, Indianapolis, Ind., Butler U.
Van Wulliman, Monroe, Ind., McMillen Feed Mill
Suzanne Yager Smith Kokomo, Winona, Ind., housewife
DeWayne Yoder, Berne, Ind., Dunbar

—1955—

Keith Amstutz, Berne, Ind, Farnsworth
Bob Amstutz, Berne, Ind., Construction
Lois Bauer Harvey, Decatur, Ind., housewife
Eileen Baumgartner Furrer, Wolcott, Ind., housewife
Helen Baumgartner, Bluffton, Ind., Gerber Furniture
Sara Rose Beer, North Manchester, Ind., Manchester College
Duane Bluhm, Bluffton, Ind., Dotter & Son
David Canen, Kankakee, Ill., Olivet College
Constance Eckrote Cavenaugh, Portland, Ind., housewife
Alan Eichenberger, Crawfordsville, Ind., Wabash College
Charles Fiechter, Bluffton, Ind., farming
Harry Gerber, U. S. Army
Larry Gerber, Bluffton, Ind., Gerber Furniture
Donna Mae Habegger, Berne, Ind., Berne Electric
Elaine Habegger, Muncie, Ind., Ball State College
LaVerne Hartman, Berne, Ind., Smith Bros.
John Heare, Decatur, Ind., Bag Service
Tbeda Heller Egly, Berne, Ind., housewife
Colleen Hendricks Herman, Geneva, Ind., housewife
Linda Heyerly, Ft. Wayne, Ind., Essex Wire
Neva Hirschy, Ft. Wayne, Ind., Bible College
Sharlene Huffman Lehman, Berne, Ind., Walberts Cafe
Norma Inniger Egly, Berne, Ind., housewife
Rawley Jones, Berne, Ind., Construction
John Kirchhofer, Oxford, Ohio, Miami University
Carol Lantz Hirschy, Ft. Wayne, Ind., housewife
Charles Lehman, Berne, Ind., Berne Furniture
Karen Lehmann Lehman, Berne, Ind., housewife
Marie Lehman, Berne, Ind., First Bank of Berne
Marilyn Lehman, Ft. Wayne, Ind., nurses training
Constance Liechty Mitchal, N. Manchester, Ind., housewife
Karen Luginbill Stucky, Bloomington, Ind., I. U.
Carol McCrory Balsinger, Berne, Ind., International Harvester, Ft. Wayne
Phyllis Moser Black, Decatur, Ind., housewife
Ronald Myers, Berne, Ind., Shell Service Station
Joan Neuen, Bloomington, Ind., I. U.
Patricia Nyffler Bollier, Berne, Ind., Classique Beauty Shop
Evelyn Pfister Ringger, Bluffton, Ind., housewife
Robert Reinhard, Berne, Ind., Berne Furniture
Bill Reynolds, Berne, Ind., Berne Furniture
Otto Schug, Wabash, Ind., Wabash Col.
Lester Smith, Monroe, Ind., at home
Ben Sprunger, Muncie, Ind., Ball State
Omer Sprunger, Berne, Ind., plasterer
Anne Stahly, Ft. Wayne, Ind., Philips Dodge, I. U. Extention
Ramona Stauffer, Berne, Ind., Coffee Shop
Zenith Strahm, Berne, Ind., Overall Factory
Bill Stucky, Bloomington, Ind., I. U.
Kaye Suddeth, Ft. Wayne, Ind., nurses training
Ruby Velez Short, Norfolk, Virginia, housewife
Cameron Webb, Richmond, Indiana, Earlham College

—1956—

Claudia Jo Amstutz, Upland, Ind., Taylor Univ.
John Augsburger, Berne, Ind., Economy Printing Press
Kenlyn Augsburger, Ft. Wayne, Ind., Lutheran Hospital
Patricia Bauserman, Tiffin, Ohio, Heidelberg College
Barbara Bertsch Perry, Bluffton, Ind., housewife
Paul Bixler, Tiffin, Ohio, Heidelberg College
Madelyn Clauser Wurster, Berne, Ind., housewife
Thomas Ehrsam, Indianapolis, Ind., Butler Univ.
Myles Eley, Indianapolis, Ind., Indiana Central College
Jerry Flueckiger, Plymouth, Wis., Lakeland College
Kaye Flueckiger, Bloomington, Ind., I. U.
Patricia Flueckiger Stucky, Indianapolis, housewife
Mahlon Gehman, Ft. Wayne, International Business College
David Gillom, Butlur Un.
Sandra Gilliom, Ft. Wayne, Ind., Nurses Training, Lutheran Hospital
Leon Gould, Muncie, Ind., Ball State
Grace Habegger, Berne, Ind., Dunbar Furniture Corp.
Myrna Habegger, Ft. Wayne, Ind., Nurses Training, Lutheran Hospital
Georgia Haecker, Oxford, Ohio, Western College
James Hanni, Ft. Wayne, Ind., International Bus. Col.
David Heare, Decatur, Ind., Telephone Co.
Dean Hendricks, Muncie, Ind., Ball State Col.
Berdell Lehman, Berne, Ind., Moser Motor Sales
Bernerd Lehman, Berne, Ind., Berne Furniture
Amos Liechty, Berne, Ind., Berne Furniture
Anthony Liechty, U. S. Navy
Doris Liechty, Berne, Ind., at home
Lucille Liechty, Bloomington, Ind., I. Univ.
Nancy Liechty, Upland, Ind., Taylor Univ.
Rebekah Liechty, Ft. Wayne, Ind., Lutheran Hospital
Don Lloyd, Berne, Ind., Merlin Habegger Construction Co.
Eddie Mason, Ft. Wayne, Ind., International Bus. Col.
Lawrence Neuen, Army Mechanical Training
Ken Neuenschwander, Ft. Wayne, Ind., G. E. Apprentice School
John Nussbaum, West Lafayette, Ind., Purdue Univ.
Anita Nussbaum, Berne, Ind., at home
Patricia Patterson, Berne, Ind., Palmer House
Kenneth Reinhard, Berne, Ind., Dunbar
Bill Rumple, West Layfayette, Ind., Purdue Univ.
Luella Schwartz, Berne, Ind., Dunbar Furniture Corp.
Larry Simon, Chicago, Ill., De Vry Tech
Nancy Smith, Cincinnati, O., Bethesda School of Nursing
Lee Sprunger, Chicago, Ill., De Vry Tech
Lynn Sprunger, Berne, Ind., Berne Furniture
Rita Sprunger Burke, Berne, Ind., Naval Material Inspector
Constance Von Gunten Gilliom, Bloomington, Ind., Indiana Univ.
Richard Weaver, Richmond, Ind., Kemper Cabinet Co.
Thomas Wilkins, Chicago, Ill., De Vry Tech
Roscoe Wulliman, Berne, Ind., Berne Furniture
Rosiland Yager, Wheaton, Ill., Wheaton College
Ruth Zimmerman Hamilton, Bloomington, Indiana, Indiana Univ.
Carl Baker, Berne, Indiana, farming
Anna Rose Baumgartner Lloyd, Berne, Indiana, Bluffton, Clinic
Gail Brewster, Bluffton, Ohio, Bluffton College
Peter Brouwer, Ft. Wayne, Indiana, Acme Paint Company
Bonnie Cook, Ft. Wayne, Indiana, Lutheran Nurses Training
Bob Dille, North Manchester, Indiana, Manchester College
Deanna Erwin, Berne, Indiana, Berne Overall Factory
Sherrill Felber, Greenville, South Carolina, Bob Jones University
Donna Fosnaugh, North Manchester, Indiana, Manchester College
Guy Givens, Wabash, Indiana, Frierwood Tire Shop
Sue Ann Graber, Greenville, South Carolina, Bob Jones University
William Hartman, Fort Carson, Colorado, National Guard
Rebecca Heyerly, Decatur, Indiana, Essex Wire Corp.
Arlene Hirschy, Berne, Indiana, at home
Joyce Isch, Berne, Indiana, First Bank of Berne
Thomas Jones, Berne, Indiana, Construction
Shirley Kuhn, Berne, Indiana, Berne Furniture
Ernest Lehman Jr., Berne, Indiana, Berne Hardware
Eugene Lehman, Berne, Indiana, Wayne Reusser Construction
Lynn Lehman, Berne, Indiana, farmer
Stanley Lehman, Berne, Indiana, Moser Motor Sales, Inc.
Tom Lehman, Bluffton, Ohio, Bluffton College
Carl Liechty, Bluffton, Ohio, Bluffton College
Doris Liechty, Bluffton, Ohio, Bluffton College
Juanita Litwiller Adams, Berne Overall Factory, Berne, Indiana
Dixie Lloyd Reef, Berne, Indiana, Warners Beauty College
Zane Miller, California, Marines
Maurice Moser, Berne, Indiana, Graber Tinning and Plumbing
Betty Neal, Berne, Indiana, Berne Overall Factory
Karen Neuenschwander, Ft. Wayne, Indiana, Lutheran Nurses Training
Stanley James Nussbaum, Lafayette, Indiana, Purdue University
Lucille Pfister, Bluffton, Indiana, S. S. Kresge Warehouse
Sheila Price, Fort Wayne, Indiana, Purdue Center
Lou Ann Reinhard, Berne, Indiana, at home
Diann Ringger Eisenmann, Haviland, Ohio, housewife
Peter Schug, Upland, Indiana, Taylor University
Karen Smitley, Berne, Indiana, Kroger Store
Powell Sprunger, Fort Wayne, Indiana, Purdue Extension
John Spurgeon, Crawfordsville, Indiana, Wabash College
Alice Steiner, Berne, Indiana, Berne Overall Factory
Lois Steiner Wulliman, Berne, Indiana, housewife
Kenneth Von Gunten, Bluffton, Ohio, Bluffton College
Maryemma Weidler, Upland, Indiana, Taylor University
Frederick Whitehurst, Berne, Indiana, Berne Furniture
Judy Yager, Upland, Indiana, Taylor University
Paul Zehr, Cincinnati, Ohio, Bible College
Carolyn Zimmerman, Berne, Indiana, Palmer House

TW
NS
PA

erne
REAM

SHELL

SPONSORS

ROBERT L. BOZE, M.D.
DR. EDWIN NYFFLER
HOWARD E. BAUMGARTNER
THE WINNER HOUSE
HOWARD LUGINBILL, M.D.
DR. D. W. FIREOVED
N. E. BEAVER, M.D.
DR. EDGAR SPRUNGER
CHRISTIAN H. MUSELMAN
ZUERCHER'S MUSIC STORE

DR. T. H. SOLDNER
DR. E. D. BIXLER
DR. JAMES A. BIXLER
DR. J. E. MORRIS
BERNE ROTARY CLUB
DR. JAMES G. McCRORY
BERNE JUNIOR
CHAMBER OF COMMERCE
BERNE CHAMBER OF COMMERCE

To the Class of 1958
We Extend
Our Congratulations
and
Best Wishes

DUNBAR
FURNITURE CORPORATION
OF INDIANA

• • •

Designers and Manufacturers of
MODERN FURNITURE
For the Living Room, Dining Room and
Bedroom and Occasional Pieces

R. S. & M. STUDIO

COMPLETE PHOTOGRAPHIC COVERAGE
CAMERAS AND SUPPLIES
SCHOOL PHOTOGRAPHY

Jim Bill Bob

STATE ROAD NO. 1 NORTH PHONE 313 BLUFFTON, IND.

LEHMAN'S BARBER SHOP

"It Pays to Look Well"
Phone 2-2194
APPOINTMENTS OR OTHERWISE

STEURY BOTTLING COMPANY

Bluffton, Indiana
Delicious
HEART CLUB BEVERAGES
Double Cola Hep Hires

HABEGGER FURNITURE, INC.

"The Store Where Your Money Buys More"

COMPLETE HOME FURNISHINGS

DECORATING SERVICES AND FREE ESTIMATES

Open Evenings Except

Mondays and Wednesdays

PHONE 2-2314 BERNE, INDIANA

Congratulations
to the
graduating class

Build for the Future
With

MIDWESTERN UNITED LIFE INSURANCE

LESTER K. SIPE
General Agent

MONROE, INDIANA
R. R. I

Phone 7-7530
PLEASANT MILLS

Compliments
of the

BERNE ICE CREAM CO

PHONE 2-2617

BERNE OIL COMPANY

GAS — OIL — LUBRICATION

WASHING AND POLISHING

"None Better – Few as Good"

HOOSIER PETROLEUM PRODUCTS

Highway 27 Phone 22604 Berne, Ind.

B. AND M. AUTO SALES

NEW AND USED CARS

"For the Best Deal"

SEE MIZ OR BILL

Highway 27 Phone 22604 Berne, Ind.

Congratulations
and Good Luck

LESTER E. LEHMAN

423 W. Bryan St.
PHONE 2-2415

BERNE
THE SYMBOL OF QUALITY
BETTER BUILT
FURNITURE COMPANY
MANUFACTURERS
BERNE, INDIANA

FIRST BANK OF BERNE

1891 — 1958

SIXTY-SEVEN YEARS OF SERVICE

Deposits Insured Up to $10,000

Member:

FEDERAL RESERVE SYSTEM

FEDERAL DEPOSIT INSURANCE CORPORATION

Home Dairy Products Inc.

QUALITY AND SERVICE
YOU CAN DEPEND ON

BERNE, INDIANA
R. R. #2

PHONE
2-2307

MOSER MOTOR SALES

BERNE, INDIANA

FORD

Mercury

Over Fifty Years of
Continuous Service

PHONE 2-2171

Milk and Products
GRADE A

Vitamin D Homogenized
Pasteurized Milk
Chocolate Milk
Buttermilk
Coffee Cream
Orange Drink
Butter and Creamed Cheese

GERBER'S CENTRAL DAIRY

Telephone 120 Telephone
NIGHT TELEPHONE 1335

We Deliver In Berne
230 WEST MARKET BLUFFTON, INDIANA

Palmer House
Fine Food

Always Welcome

PARTS—SALES—SERVICE

General Repair Gates V Belts

Portable Acetylene and Electric Welding

155 SPRUNGER ST. PHONE 2-2201

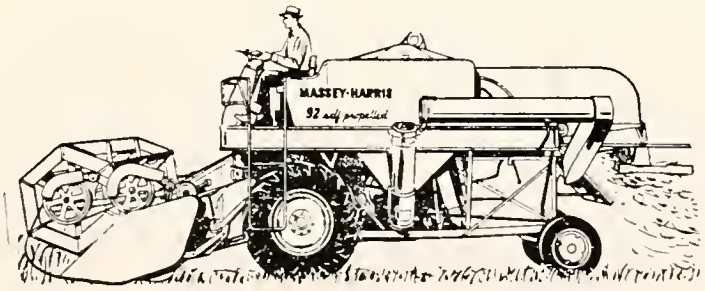

FELBER

MACHINE & WELDING

Your Massey Harris Ferguson Dealer

FERN'S DRESS SHOPPEE

Ladies' Apparel

Infants' and Children's Ready-to-Wear

112 E. Main St. BERNE, INDIANA

Telephone 2-2606

MRS. FERN INNIGER, Prop.

Congratulations to the
Class of 1958

SPRUNGER SHOE STORE

Shoes and Footwear for
Everyone in the Family

WE AIM TO PLEASE

Mutual Funds

Investors MUTUAL, INC.

Investors STOCK FUND, INC.

Investors SELECTIVE FUND, INC.

Investors GROUP CANADIAN FUND LTD.

Face Amount Certificate Company

Investors SYNDICATE OF AMERICA, INC.

For prospectuses write

Investors DIVERSIFIED SERVICES, INC.

INVESTORS BLDG., MINNEAPOLIS 2, MINNESOTA

Or Contact

FRED VON GUNTEN

505 Clark St., Box 47

BERNE, INDIANA

Phone 2-2842

LOCAL REPRESENTATIVE

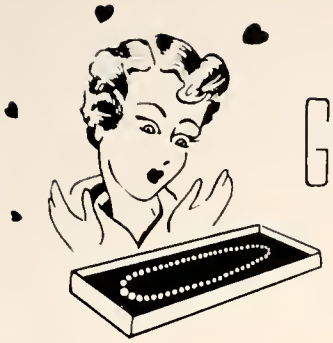

THE FAIR STORE

GIFTS *for all occasions*

Novelties—China—Crystal
Kitchenware—Candies—Toys
Notions—School Supplies—Seeds

Phone 2-2160 Berne, Indiana

RCA Victor Radios and Television
Frigidaire Appliances
Sales – Service

● ● ●

Electrical Wiring

SCHINDLER ELECTRIC

Phone 2-2813 113 E. Main

Give Yourself the New Look!

with one of our up-to-the-minute hair styles, also permanent waving, manicures, scalp treatments and a complete line of cosmetics.

• • •

SWAN BEAUTY SHOPPE

SHARON and MAXINE

BERNE, INDIANA PHONE 2-2613

BERNE NURSING HOME

Licensed Practical Nurses

24 Hour Nursing Service

A home in which to live;
Something to do;
Someone to care.

Supt.
PAULINE HOSTETLER

Phone 2-2127 Berne, Indiana

CHEVROLET

SALES AND SERVICE
GENERAL REPAIRING

▼ ▼ ▼

Gasoline and Oils — United States Tires
Auto Accessories

JEFFERSON GARAGE

BERNE, INDIANA PHONE 2-2179

Compliments
of

THE CLOTHES SHOP

Cleaning
Pressing
Tailoring

MADE-TO-MEASURE SUITS

◆ ◆ ◆

Give Proper Care — To the Clothes You Wear
ERVIN SCHINDLER, Prop.
BERNE INDIANA

BERNE LOCKER STORAGE

Custom Butchering and Freezing

Phone 2-2806

524 W. FRANKLIN ST. BERNE, INDIANA

Compliments of

V. C. GRABER PRODUCE

Buyers of Eggs, Poultry, and Turkeys

PHONE 2-2822 BERNE

BERNE LUMBER, INC.

"Build for Tomorrow"

QUALITY BUILDING SUPPLIES
SINCE 1903

Phone 2-2268 Berne, Indiana

GRABER TIN & PLUMBING

—DEALER IN—

Hot Air Furnaces—Sheet Metal Work
Wayne Oil Burners and Winter Air Conditioners
Goulds and Deming "Balanced Flow" Jet Water System
John Wood—Hot Water Heaters—Plumbing

Phone 2-2232 NOAH GRABER, Prop. Berne, Ind.

Try Our

SUPER AUTOMOBILE SERVICE

Get All Your Motoring Requirements at One Stop

Repairing and Accessories of All Kinds

Body and Fender Work

* * *

ATLAS TIRES

STANDARD OIL PRODUCTS

PLYMOUTH AND CHRYSLER SALES AND SERVICE

The Forward Look

RIESEN & SCHUG MOTORS, INC.

Berne, Indiana Phone 2-2615

DONNELLY'S REPAIR SHOP

New and Reconditioned Watches and Clocks

GENERAL REPAIR WORK

Complete Line of Elgin, Bulova and Swiss Watches

GUNSMITHING AND USED GUNS FOR SALE

805 West Water Street Phone 2-2698

M. W. HABEGGER CONSTRUCTION CO.

General Contractor

Berne, Ind.

CHURCHES, RESIDENTIAL

COMMERCIAL

HARRY'S TEXACO SERVICE

U.S. No. 27 at Franklin St.

BERNE, INDIANA

Phone 2-2250

FIRESTONE TIRES and BATTERIES

WASHING, LUBRICATION, POLISHING

MUFFLERS, TAIL PIPES

Compliments
of

SPRUNGER, LEHMAN AND COMPANY

A Department Store for Men, Women, and Children

Congratulations to the Class of 1958

LEHMAN HEATING & PLUMBING CO., INC.

Complete Heating Service

WINKLER OIL BURNERS

ELECTRIC WATER HEATERS — DURO WATER SOFTENERS

GENERAL MOTORS DELCO WATER SYSTEMS

GENERAL PLUMBING — WELDING

164 N. Jefferson Phone 2-2215 Berne, Indiana

NAGEL'S QUALITY FLOWERS

(Since 1910)

MR. AND MRS. C. AUGUST NAGEL

Phone 2-2472

BERNE, INDIANA

We Telegraph Flowers Anywhere — Flowers for All Occasions

HENDRICK'S ELECTRIC

Electric Wiring

ELECTROMODE ELECTRIC HEAT

Free Estimates

GIBSON

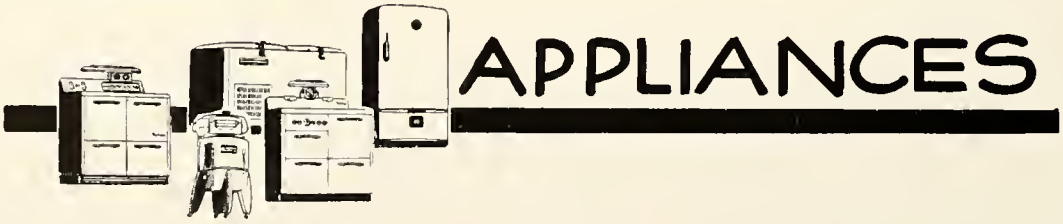

CHARLES "Dick" HENDRICKS

PHONE 2-2292 BERNE, INDIANA

Compliments

MENNONITE BOOK CONCERN

Phone 2-2135 Berne, Indiana

WHEN YOU NEED BOOKS, BIBLES
GREETING CARDS, SCHOOL OR OFFICE SUPPLIES
OR GIFTS
Remember Us

SERVICE WHEN
YOU NEED IT

GAS STANDARD OIL

ATLAS
TIRES AND BATTERIES
ACCESSORIES

Pleasing You Pleases Us

SCHWARTZ
STANDARD SERVICE

U.S. 27 North

Berne, Indiana Phone 2-2374

Compliments of

LEHMAN'S FEED MILL

HORACE D. LEHMAN

"Custom Grinding and Mixing a Specialty"

Fertilizer — Feed — Custom Shelling

Cut Your Feed Costs With Murphy's

PHONE 2-2451 BERNE

SERV - US STORE, INC.

Westinghouse Electrical Appliances

Paints and Hardware

Electrical Contracting and Supplies

Williamson Heating and Air-Conditioning

PHONE 2-2212 BERNE, INDIANA

1918 – 1958

GLOBE HATCHERIES & POULTRY FARM

Babcock Bessie and Peterson Arbor

Acre Cross Baby Chicks

U. S. PULLORUM CLEAN — FEEDS — POULTRY SUPPLIES

Berne, Indiana
Phone 2-2447

Ossian, Indiana
Phone 130B

Congratulations
Berne Seniors
of
1958

• • •

Our Sincere Wish to You That Health and Happiness
and Success Be With You Always

Always Good Values at the

BERNE 5c to $1.00 STORE

The Paint and Wallpaper Spot

Berne Indiana

Compliments of

KIRSCH DRUG STORE

The Rexall Store

• • •

PRESCRIPTIONS — DRUGS
WALLPAPER — PAINTS

• • •

Phone 2-2609 Berne, Indiana

LIECHTY CUSTOM CANNERY & CANE MILL

Meat Canning and Sorghum Processing

Berne Phone 2-2474 Rufus Liechty, Mgr.

Over 58 Years of
Good Printing and Binding

BERNE WITNESS, INC.

Publishers of THE BERNE WITNESS
Indiana's Only Tri-Weekly Newspaper
ESTABLISHED IN 1896

LIECHTY MOTOR SERVICE

Pontiac and Buick

Sales and Service

• • •

ROAD U. S. 27 BERNE, INDIANA

Compliments of

GOTTSCHALK SUPPLY COMPANY

"We Aim to Please"

Quality Coal for Every Purpose

PAINTS — FERTILIZERS — LAWN SEED

Dr. Hess Tonics — Building Supplies

Red Top Fence and Posts

SHELL SERVICE STATION

Tires, Batteries and Accessories

SERVICE IS OUR BUSINESS

U. S. 27 and 118 — Berne, Ind.

WARREN KNEUSS — WAYNE STUCKEY

Compliments of

LARRY'S BARBER SHOP

156 E. Main St.

Air-Conditioned

THE FASHION

Ladies' and Children's
Better Quality Ready-to-Wear
Gifts for All Occasions

PHONE 2-2150 GUS DUBACH

Compliments of

COFFEE SHOP

Phone 2-2229

BERNE INDIANA

Carry-Out Service

Compliments of

GILLIOM LUMBER COMPANY, INC.

Berne, Indiana

POLE BARNS — CABINETS — FLOOR TILE

Complete Lumber Needs for the Outside and Inside

IF IT'S LUMBER, CALL OUR NUMBER PHONE 2-2312

STUCKY'S DEPARTMENT STORE

Berne Phone 2-2282

QUALITY — ECONOMY — SERVICE

Dry Goods Wearing Apparel

SEE AND TRY
OUR
POPULAR MENU

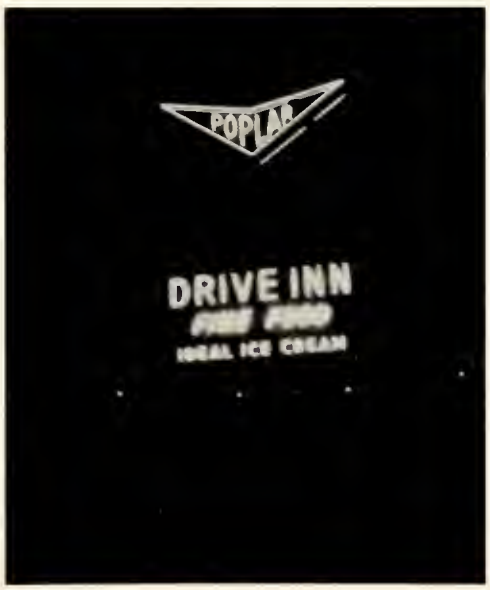

FOR THE BEST
IN
FINE FOODS

North of Berne on U. S. 27

COUNTER—CURB—and CARRY-OUT SERVICE

Phone 2-2077

If You Stop, You Will Stay

NEW MODERN PHONE 2-2375

Every Room a Home

PARK MOTEL

Private Showers
Radiant Heat

Air Conditioning

Cross Ventilation
Hot Water 24 Hours

On U.S. 27
BERNE, INDIANA

CLIFF NUSSBAUM

125 N. Behring St. Berne, Indiana

Pfaff and White Automatic Sewing Machines

Norge Appliances
Lawn Mowers
Schwinn Bicycles

Lewyt Vacuum Cleaners
Lawn Mower Service
Repairing

COMPLETE STOCK OF
PARTS, TIRES AND ACCESSORIES
Phone 2-2233

Compliments of

BERNE MASTER FEED STORE, INC.

Master Mix Feeds

Custom Grinding — Feeds — Seeds — Fertilizer

Buyers of Grain

Phone 2-2303

ADAMS COUNTY FARM BUREAU CO-OPERATIVE ASSOCIATION

Owned and Controlled by Farmers

FEED — GRAIN — COAL — SEED — FERTILIZER — PETROLEUM

Building Supplies — Farm Machinery — Dairy Equipment

BERNE — MONROE — PLEASANT MILLS — WILLIAMS — GENEVA

ADAMS COUNTY FARM BUREAU CO-OP CREDIT UNION

Let's Invest and Use Our Own Money

Ask Any CO-OP Employee About the Credit Union Plan for Deposits and Short Term Loans

OWNED AND CONTROLLED BY ADAMS COUNTY FARMERS

301 East Water Street, Berne, Indiana

Maytag

Sales and Service

W. M. LEHMAN APPLIANCES

154 South Jefferson St.
Berne, Indiana

Compliments of

MAYNARD RICH

Phone 2-2407 East Main St.

ELI GRABER INSURANCE

806 W. Franklin St. Berne, Indiana

Phone 2-2863

---

24 th Year Serving the Berne Community

TIM'S SUPER SERVICE

"Friendly Mobilgas Service"

PHONE 2-2258 BERNE, INDIANA

U.S. Highway 27

Compliments of

FOX AND HAWKINS

Painters and Decorators

RESIDENTIAL — COMMERCIAL — INDUSTRIAL

Best Materials

Quality Work Always at Reasonable Prices

MELVIN FOX
Dial 2-2207

PAUL HAWKINS
Dial 2-8495

LIFE *is just one Graduation after another . . !*

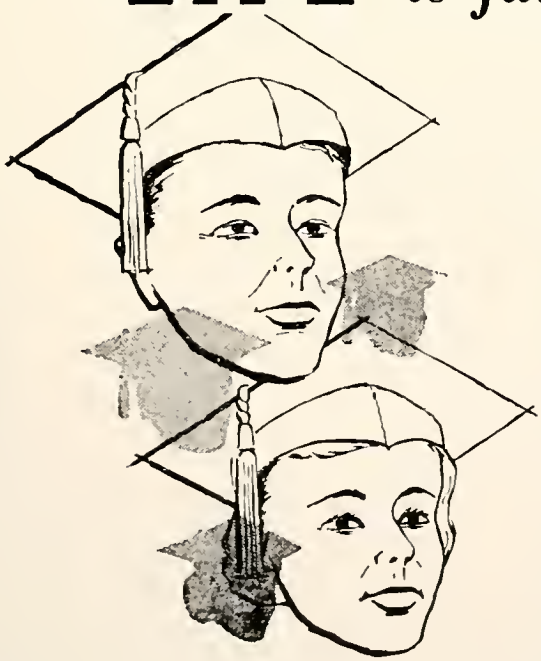

Whether you're graduating from high school or college, getting married, or moving into a new home, it's an experience to remember and marks a milestone in your life.

We at Indiana & Michigan Electric Company are closely associated with you as you pass these milestones, for low cost, dependable electricity is an important part of everyday living.

You live better electrically today! But what the future holds for you in even better living through electricity is hard to imagine.

As you continue your educational program or enter into the business world, you can always be sure there will be plenty of electric power available so you can live better . . . electrically!

live better... electrically

Compliments
of

Berne Overall Co., Inc.

104 EAST MAIN STREET • BERNE, INDIANA TELEPHONE 2-2153

Manufactors of Work Garments
BERNE, INDIANA

MESHBERGER BROTHERS STONE CORPORATION

Contractors and Producers
of
CRUSHED STONE — BITUMINOUS COATED MATERIALS
Applying Road Oil, Asphalts and Tars
Truck Delivery
LINN GROVE, INDIANA

Linn Grove 5-5311 Pleasant Mills 7-7211

SCHWARTZ GIFT SHOP
Wedding Announcements
and Napkins, Etc.
GIFTS FOR ALL OCCASIONS
260 E. Water Ph. 2-2868
BERNE, INDIANA

PARR'S
TIRE AND IMPLEMENT SERVICE
Gates Tires—Montgomery Ward Batteries
OLIVER TRACTORS AND EQUIPMENT
Farm Tire Service
Phone 2-2149 Berne, Indiana
U. S. 27, NORTH

NUSSBAUM
NOVELTY MANUFACTURING CO.

Creators and Manufacturers of
UTILITY WOODEN BOXES
Berne, Indiana

HONEGGER
Leghorns

HI-WAY
QUALITY CHICKS

Cornish White Rock
Broiler Chicks

BERNE HI-WAY HATCHERY

Phone 2-2607

Federal Road 27 North

LIBERTY • INTELLIGENCE •
INTERNATIONAL
LIONS
CLUB
OUR • NATIONS • SAFETY

"They Serve God Well,
Who Serve His Creatures"

BERNE LIONS CLUB

Shop at

IGA

It's the
TOTAL THAT COUNTS

Make the "TOTAL TEST"
Prove to Yourself That You Can Get More at

GIFFORD'S

North on Highway 27 BERNE, INDIANA Phone 2-2134
We Are Open Every Evening Until 9:00 for Your Convenience

CLAUSER FURNITURE

Custom Built Furniture — Upholstering
Home Furnishing — Decorating
Rugs — Draperies

Evinrude Outboard Motors
and Boats

Necchi-Elna
Sewing Machines

Highway 27 North
BERNE, INDIANA TELEPHONE 2-2608

You're money Ahead!

BRYSON C. FETTERS AGENCY

For Real Estate Farm Loans

and Insurance

127 N. Jefferson Phone 2-2817

BERNE, IND.

. . . For Any Gift Occasion

Shop at

LIECHTY JEWELRY

Keepsake Diamond Rings—Eastman Kodaks

Compliments of

ECONOMY PRINTING CONCERN

Printing—Binding—Lithographing

BERNE INDIANA

MRS. SHERMAN STUCKY
Teacher of Piano and Organ
Affiliated With
SHERWOOD MUSIC SCHOOL
Member of
NATIONAL GUILD OF PIANO TEACHERS
and
INDIANA MUSIC TEACHERS ASSOCIATION
AMERICAN GUILD OF ORGANISTS
Berne Indiana

When Your Vocabulary Fails
Say It With Music
SPRUNGER
MUSIC SHOP
Highway 27
BERNE INDIANA

Compliments of
MRS. E. M. WEBB
Accredited Robyn Teacher of Music
Member of
NATIONAL GUILD OF PIANO TEACHERS
Berne Indiana

Congratulations to the
Berne-French Graduates
MRS. LEE NEUEN
Teacher of
PIANO AND ORGAN

HOMER C. AUGSBURGER
MAGAZINE SERVICE
New and Renewal
SUDDEN SERVICE
PRINTING
Napkins Novelties
356 Dearborn St.
BERNE, IND.

Drink
Coca-Cola
Reg. U.S. Pat. Off.
in Bottles
FORT WAYNE COCA-COLA
BOTTLING WORKS, INC.
1631 E. Pontiac St. Fort Wayne, Ind.

One of Our First Investments in Life
Should Be a Life Insurance Policy
in a Reliable Company
"LINK UP WITH LINCOLN"
A. M. Stahly, General Agent
G. C. Moser
THE LINCOLN NATIONAL
LIFE INSURANCE CO.

SUPERIOR CRAFTSMANSHIP

"'Creators Modern" SMITH BROS. FURNITURE MFG. CO. INC. BERNE, IND. Custom Made

DEPENDABLE FURNITURE

Compliments of

ERNEST W. SCHWARTZ

Contractor and Builder

766 W. WATER ST. BERNE, IND.

Phone 2-2337

Friendly—Efficient—Courteous
Anxious to Please—Conveniently Located

NEUENSCHWANDER, INC.

Complete Insurance Service

100 State Street Phone 2-2211

BERNE, INDIANA

LIECHTY BROTHERS

Plumbing—Heating—Pumps

Coal Stokers—Williams Oil-o-Matic Oil Burners

Berne, Indiana

HIRAM LIECHTY ELMER LIECHTY OSWALD LIECHTY

CONGRATULATIONS AND BEST WISHES
Class of 1957-1958

BERNE FARM EQUIPMENT COMPANY

Phone 2-2231

BALSIGER SUPER SERVICE

Phone 2-2218

BALSIGER MOTOR SALES

Phone 2-2231

FORREST BALSIGER

Compliments of

STUCKY AND LUGINBILL

Painting and Decorating

BERNE, INDIANA

TED D. LEHMAN

Plastering Contractor

706 WEST MAIN STREET BERNE, INDIANA

Phone 2-2626

Congratulations, Class of 1958

HABEGGER

BUILDERS-SUPPLY, INC.

Phone 2-2636 U. S. 27 North

BERNE, INDIANA

Compliments of

BERNE EQUITY EXCHANGE CO.

Berne—Linn Grove—Tama—Chattanooga

Paint—Fence—Grinding—Tires

LET US HELP YOU SOLVE YOUR FEEDING TROUBLES

BY USING OUR QUALITY FEEDS

Compliments of

BERNE-GENEVA LIVESTOCK SALES

AND

KENNETT, MURRAY & CO.

Buyers and Sellers of Livestock

Berne Phone 2-2313

WE APPRECIATE YOUR PATRONAGE

FOOD TOWN MARKET
SELF-SERVICE

Quality Groceries at Low Prices
Home Killed Meats

THE HOME OF DOMESTIC
SWISS CHEESE

Yes, You Will Find That by
Shopping Here Day After Day,
You Will Save in Every Way—

168 North Jefferson

PHONE 2-2178 BERNE

"IF IT'S HARDWARE, WE HAVE IT"

Kelvinator Refrigerators, Freezers and Stoves

Bendix Washers and Dryers

Seigler Oil and Gas Heaters

Blue Flame Bottled Gas for Cooking or Heating Your Home

John Deere Sales and Service

WE SERVICE EVERYTHING WE SELL

BERNE HARDWARE CO.

Phone 2-2191 Berne, Indiana

AIR-CONDITIONED HOME
AMBULANCE AND
FAMILY CAR.

YAGER FUNERAL HOME

Phones: 2-2158 — 2-2409 365 W. Main, Berne, Indiana

L. LUTHER YAGER J. JEROME YAGER

FURNITURE STORE

(Downtown)

Featuring:

QUALITY FURNITURE MADE IN BERNE

THE HABIT

Cleaning — Men's Wear — Pressing

HIGH SCHOOL SWEATERS BY PURITAN

● ● ●

Are Your Clothes Becoming to You
or Should They Be Coming to Us?

● ● ●

BERNE INDIANA

Remember, Live Better for Less . . . Buy

KROGER CLOCK BREAD
KROGER HOT DATED COFFEE
KROGER TENDERAY BEEF

WALTER FENSTERMAKER, Manager

Compliments of
WALBERTS CAFE

Dinners—Short Orders—Fountain Service
WE SPECIALIZE IN HOME MADE PIES
W. Main Berne, Ind.

WILLIAM S. MOORE, INC.

MOORE'S

BUSY STORES EVERYWHERE

Tires—Batteries—Electrical Supplies

RADIO — TELEVISION

FISHING EQUIPMENT — TOYS

152 W. Main St. Berne, Indiana

DAN SPEICHER, Owner

Compliments of

WEST END GROCERY

Phone 2-2147

MR. AND MRS. NED RIESEN

IT PAYS TO ADVERTISE

Outdoor Advertising Gives

You More Circulation Per

Dollar Than Any Other Medium

HI-WAY SIGN SERVICE

Berne

W. E. REUSSER

Complete Building Service

BERNE, INDIANA

Cabinet Specialists

CABINET SHOP

517 VanBuren St.

Phone 2-2694

Residence 2-2549

Read Your Home Newspaper

THE DECATUR DAILY DEMOCRAT

Sports — National — Home News

READ:

Basketbawls — Footbawls

for

NORTHERN INDIANA HIGH SCHOOL SPORTS ACTIVITIES

Your Home Newspaper

THE DECATUR DAILY DEMOCRAT

Keep Cool
... Install a

WILLIAMSON WEATHERMATIC AIREFRIGERATION UNIT

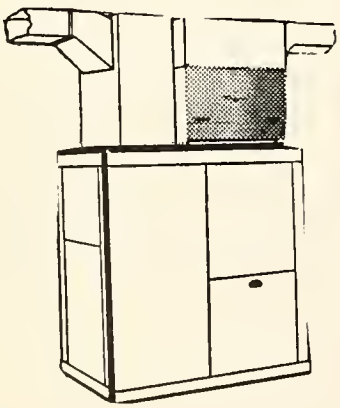

Why not enjoy comfortable summer air-conditioning by installing a WILLIAMSON Weathermatic in the duct work of your present forced warm air heating system. Weathermatic Cooling Units require no water, costly plumbing or additional floor space. Ask for a FREE cooling survey of your home today.

WM. BERTSCH HEATING AND SPOUTING SERVICE

Phone 13 on 19 Craigville

R. R. 4 DECATUR, IND.

Compliments
of
A FRIEND

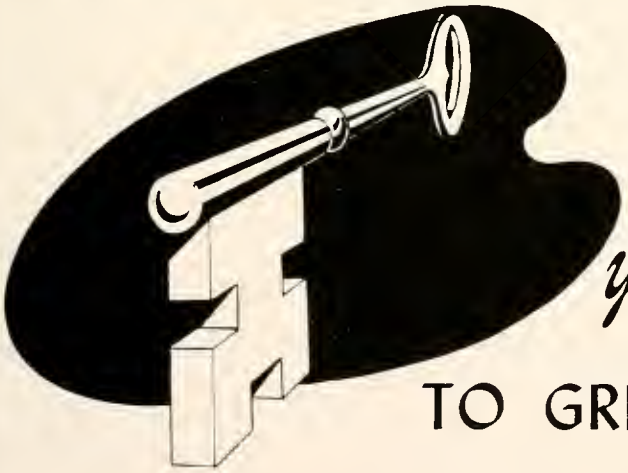

your key . . .

TO GREATER VALUES

ELECTRIC RADIANT HEATING
BY GENERAL ELECTRIC

Engineered Annual Heating Cost Included With Each Job

BERNE ELECTRIC

LITHOGRAPHED BY

TAYLOR PUBLISHING CO.

DALLAS • TEXAS

The Best Yearbooks are TAYLOR-MADE